

**DEPARTMENT OF TRANSPORTATION
FEDERAL AVIATION ADMINISTRATION**

FAA

TELEPHONE DIRECTORY

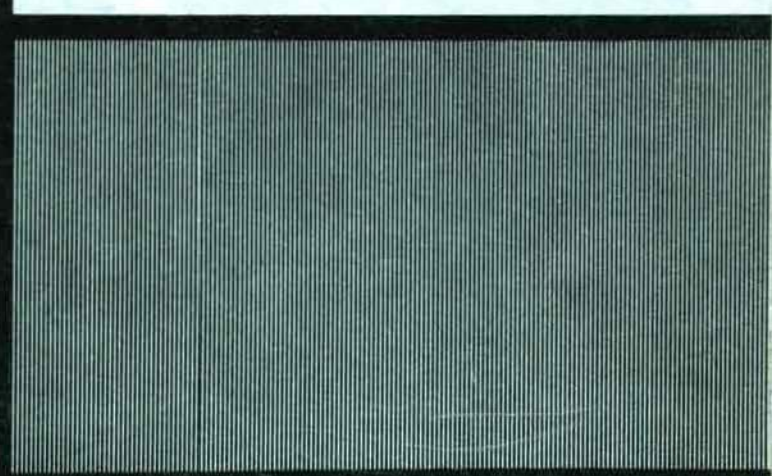

Superseded

**JANUARY 1968
ALASKAN REGION**

**REGIONAL OFFICE
272-5561**

NATIONAL COMMITMENT

I want to make one thing unmistakably and indelibly clear to every department, every agency, every office, every employee of the Government of the United States.

Where there is an office or an officer in this Government, there must be equal opportunity, equal treatment, equal respect, equal service-- and equal support-- for all American citizens, regardless of race, color, sex, religion, or national origin.

Public service is a public trust. I, therefore, call upon every Federal employee to remember that he bears a high and solemn trust to the Constitution which guarantees this equality.

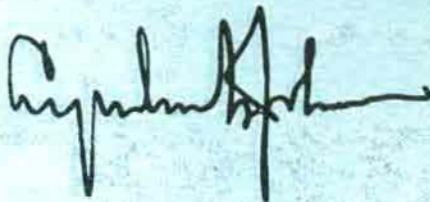

TABLE OF CONTENTS

TELEPHONE INFORMATION

REGIONAL HEADQUARTERS
STAFF DIRECTORY

AREA DIRECTORY

ALPHABETICAL DIRECTORY

EMERGENCY NUMBERS

AMBULANCE	277-1074
FIRE DEPARTMENT	277-1511
POLICE DEPARTMENT	277-1619
DUTY OFFICER	277-8812/267
REGIONAL OFFICE ROUTING CARD	80 01

BUILDING ABBREVIATIONS

FIELD SLING	REGIONAL OFFICE LABORATORY
1501 CAMPBELL	INTERNATIONAL AIR RT BUILDING
EDF	COMMUNIST FOR LABOR BLDG
MFC	MAR 11 BUILD
OMR	COMMISSARY BUILDING - BAYVIEW PARK
OTAL HANNAH	TRAIL HANNAH - INTERNATIONAL AIRPORT
GATEWAY PASSEP	GATEWAY LANGAR - MORRIS BLDG

DEPARTMENT OF TRANSPORTATION

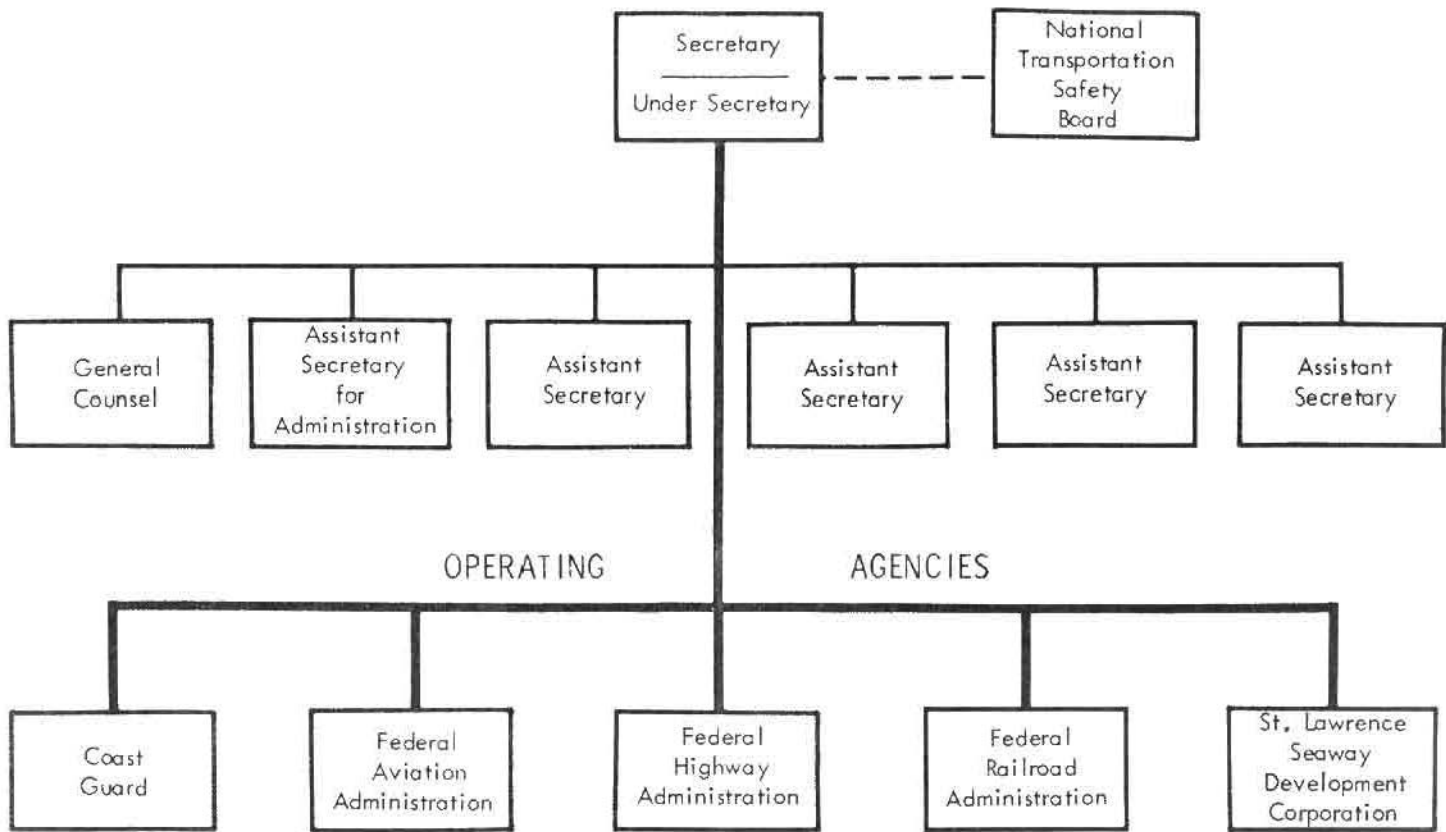

GENERAL TELEPHONE INFORMATION

REGIONAL TELEPHONE SYSTEM

TO MAKE INTEROFFICE CALLS dial the three digit extension number.

TO MAKE OUTSIDE CALLS dial "9" plus desired number.

TO TRANSFER OUTSIDE CALLS depress receiver hook several times and wait for operator.

FOR ASSISTANCE dial "0" (Operator).

FOR CONFERENCE CALLS:

Of not more than five participants dial "0" for Operator and give the names and extensions. The Operator will make the necessary connections manually on the switchboard.

Of not more than ten participants inform each party to dial "80" at a predetermined time; this procedure will place all participants on the automatic telephone conference and does not require the presence of an operator.

PLACE ALL LONG DISTANCE CALLS through Operator by dialing "0".

TO REPORT MALFUNCTIONING of telephone instruments dial "0" for Operator.

ALASKA TELEPHONE SWITCHING SYSTEM (ATSS)

This is a Department of Defense telephone switching system. The Alaska Telephone Switching System provides direct distance dialing between Department of Defense, Federal Aviation Administration, and other government agencies located throughout Alaska, as well as limited access to the Automatic Voice Operated Network (AUTOVON).

Telephone numbers of all FAA locations served by the ATSS are identified under a separate column titled "ATSS".

Most FAA locations served by ATSS must dial an access code to enter the switching system (ATSS) and prior to dialing other ATSS locations. Access codes may vary and must be obtained from the local DOD PBX serving the respective FAA location.

System assistance for dialing ATSS numbers, and establishing connections to non-dial-thru locations is provided at the system assistance switchboard. This service is provided by dialing the appropriate access code followed by three digit numbers as listed below:

Chief Operator (ATSS)	632
Assistance Operator	121
Information Operator	113



LYLE K. BROWN
DIRECTOR



BRIG. GENERAL JOHN R. KULLMAN
DEPUTY DIRECTOR

ALASKAN AREA MANAGERS



ANCHORAGE

JAMES VROOMAN

Anchorage
Summit
Talkeetna
Elmendorf
Palmer
Fire Island



CORDOVA

SANFORD PETERSON

Cordova
Yakutat
Cape Yakataga



FAIRBANKS

DARRELL NELSON

Fairbanks, Tanana
Eielson, Galena
Nenana, Ft. Wainright
Bettles, Ft. Yukon
Point Barrow
Murphy Dome



JUNEAU

WM. CONYERS

Juneau
Sitka
Gustavus
Annette
Biorka Island

Kenai
Homer
Woody Island



KENAI

ORMOND ROBBINS

King Salmon
Cold Bay
Dillingham
Iliamna



KING SALMON

CARL FUNDEEN

McGrath
Bethel
Aniak
Farewell
Minchumina



McGRATH

MARION FIGLEY

Northway
Gulkana
Big Delta



NORTHWAY

LAWRENCE C. BLOOMQUIST

Nome
Kotzebue
Moses Pt.
Unalakleet



NOME

CARL MELTON

ROUTING SYMBOL	ORGANIZATION & NAME	AREA BLDG.	TEL. EXT.
OFFICE OF REGIONAL DIRECTOR			
AL-1	Director.....Lyle K. Brown	800	201
	Secretary.....Annette Yager	800	205
AL-2	Deputy Director.....John R. Kullman	800	203
OFFICE OF EXECUTIVE OFFICER			
AL-3	Executive Officer.....R. T. Williams	800	207
	Secretary.....Julia Lord	800	205
PLANNING AND EVALUATION STAFF			
AL-4	Chief, Planning & Evaluation.V. W. Knight	812	210/211
	Secretary.....Viola Gordon	812	210/211
AL-4.1	Planning Officer.....Robert McEwing	808	224
AL-4.2	Planning Officer.....Dave Beyer	808	225
AL-4.5	Evaluation Officer..... Wm. T. Mulkaly	812	214
	Secretary.....Katie Maughan	808	224/225
PUBLIC AFFAIRS STAFF			
AL-5	Chief, Public Affairs.....George Fay	703	468/469
AL-5	Public Information Spec.....Harriet M. Naeve	703	468/469
COMMUNICATIONS CONTROL CENTER			
AL-6	Duty Officer.....James Seitz	802	267
AL-6	Duty officer (Night).....	802	272-8812
AL-6	Teletypist.....Alice Kretsinger	802	391
REGIONAL COUNSEL			
AL-7	Regional Counsel.....Joseph A. Kovarik	811	215
AL-7	Secretary.....Gloria Leach	811	219
AL-7	General Attorney.....Richard H. Shaykin	811	217
	Secretary.....Lori Holder	811	219
AL-7	Legal Assistant.....Lee Edwards	811	219

ROUTING
SYMBOL

ORGANIZATION & NAME

AREA BLDG.

TEL. EXT.

DEFENSE READINESS

AL-8	Defense Readiness Officer....Ralph F. Westover	803	270
	Secretary.....	803	270/256

PERSONNEL AND TRAINING DIVISION

AL-10	Division Chief.....Clyde E. Shoe	200	398
	Secretary.....Ferne Graves	200	393
AL-10.1	Ass't Division Chief.....Lionel Maddeford	200	400
AL-11	Chief, Personnel Operations		
	Branch.....Donald Waldron	200	624
AL-11.1	Chief, Records Section....Erma Breshears	200	483/484
AL-11.2	Chief, Placement Section...Betty Lecorchick	200	489
	Placement Specialist... Shirley Czupryk	200	486
	Placement Specialist....Thelma Bowring	200	439
	Placement Specialist....Helen Hartley	200	491
AL-11.3	Chief, Classification		
	Section.....Mike Barker	200	490
AL-13	Chief, Personnel Requirements		
	& Development Branch.....George Woodbury	200	471
	Employee Development Spec...Ken Burlingame	200	472
	Manpower Planning Spec....Darell Bricker	200	481
AL-14	Chief, Personnel Relations		
	& Evaluation Branch.....Charles Watson	200	478
	Personnel Relations Spec...Bob Hunter	200	482
	Safety Officer.....Calvin Gamble	200	453
AL-15	Field Relations Officer.....James S. Riggan	200	453

ACCOUNTING DIVISION

AL-20	Division Chief.....A.D. Fullerton	706	295
	Secretary.....	706	295
AL-21	Policy Review Office.....G.G. Whitehead	706	301
	Ray D. Stithem	706	306
AL-22	Chief, Analysis Branch.....Clayton Esslinger	706	311
AL-22.1	Cost & Property Section...Dewain Beck	706	307
AL-22.2	Ledger Section.....	706	298
AL-22.3	Coordination Section.....	706	
AL-24	Chief, Validation Branch....Vern Green	706	303
AL-24.1	Internal Accounts Sec.....George Pierce	706	309
AL-24.2	Commercial Accounts Sec....	706	626
AL-24.3	Travel Service Sec.....	706	626
AL-26	Disbursing Agent.....Francis King	706	626

**ROUTING
SYMBOL**

ORGANIZATION & NAME

AREA BLDG.

TEL. EXT.

BUDGET DIVISION

AL-30	Division Chief.....	Alfred B. Bruck	804	258
	Secretary.....	Helen M. Pettyjohn	804	263
AL-30	Assistant Division Chief.....	Gerald F. McMahon	804	260
	Budget Analyst.....	Dale D. Bajema	804	265
	Budget Analyst.....	Glen Dean Burgess	804	255
	Budget Analyst.....	Frances S. Cook	804	221
	Budget Analyst.....	Joycelyn L. Robbins	804	261
	Budget Analyst.....	Delores E. Schwankl	804	262
	Budget Analyst.....	Robert Lewis	804	264

ADMINISTRATIVE SERVICES DIVISION

AL-40	Division Chief.....	Arthur A. Schwankl	202	341
	Secretary.....		202	343
AL-41	Chief, Property & Services			
	Branch.....	Margaret W. Walker	202	396
	Secretary.....	Cheryl DeVries	202	343
AL-41.1	Motor Fleet Mgmt. Sect.....	Warren H. Lindsay	202	381
	Motor Pool.....	Dee McConnel	202	359
AL-41.2	Administrative Property			
	Section.....	William K. Adams	202	364
AL-41.21	Stock Room.....	M. Ashcraft	209	395
	Service Desk.....	Margie Torkelson	209	435
AL-41.3	Space Management Section...	Roland Lane	202	380
AL-41.4	Communication Services			
	Section.....		206	390
AL-42	Chief, Publishing and			
	Graphics Branch.....	George M. Davis	202	385/386
	Secretary.....	Mary Ann Carey	202	385/348/349
AL-42.1	Printing Plant Section.....	Robert D. Gilligan	205	382
AL-42.2	Graphics Section.....	Dean Brennan	203	385/386
AL-42.3	Photographic Section.....	Hermann Kurriger	204	348
AL-42.11	Distribution Unit.....	Henry Patnaude	205	392
AL-42.12	Ozolid Unit.....	Anna Bozzol	205	387
AL-43	Chief, Automatic Data			
	Processing Branch.....	Norris Rush	101	519/623
	Secretary.....	Wilma Obrien	101	519/623
AL-43.1	Systems & Programing Sec....	Richard Brindley	101	519/623
	Computer Specialist.....	Joseph Burley	101	519/623
	Computer Specialist.....	John Camp	101	519/623
AL-43.2	Operations Section.....	Walter Ortner	101	519/623
AL-43.2	Shift Supervisor.....	Truman Newsome	101	519/623
AL-43.2	Shift Supervisor.....	Jim Jones	101	519/623
AL-43.2	Keypunch Unit.....	Gertrude Vanderwood	101	519/623
AL-43.2	Control Clerk.....		101	519/623
AL-44	Chief, Library Branch.....	Ivy P. Moore	702	620/621
	Library Assistant.....	Lucy Johnson	702	620/621

ROUTING
SYMBOL

ORGANIZATION & NAME

AREA BLDG. TEL. EXT.

MANAGEMENT ANALYSIS DIVISION

AL-60	Division Chief.....Donald T. Keil	807	266
	Secretary.....Hattie Arrington	807	317
	Management Analyst.....Stanley J. Erickson	807	317
	Management Analyst.....Hugh C. Bacon	807	319
	Management Analyst.....Orin W. Knee	807	319
AL-60	Staffing Validation.....Emil E. Knowles	807	314
	Staffing Validation.....Percy C. Daniels	807	314
	Staffing Validation.....O. Clark Horton	807	228
	Staffing Validation.....Rose Mower	807	257

AUDIT DIVISION

AL-80	Division Chief.....Lewis M. Hiatt	303	322
	Secretary.....Betty L. Culmer	303	322/324
AL-80	Auditor.....Terrence G. Mackle	303	322/324
	Auditor.....Larry Hanna	303	323
	Auditor.....Clark S. Stevens	303	324
	Auditor.....Gaylen Pryor	303	323

COMPLIANCE AND SECURITY DIVISION

AL-90	Division Chief.....Carl W. Bailey	506	477
	Secretary.....Judy Morrison	506	477
AL-91	Security Specialist.....Ernest Mayfield	506	577
AL-93	Security Specialist.....Lavina M. Boatright	506	576
AL-92	Equal Opportunity Officer....Patricia T. Mayo	506	684
AL-90	Security Control Clerk.....Viola H. Dick	506	576

FLIGHT STANDARDS DIVISION

AL-200	Division Chief.....Henry S. Hubbell	805	246
	Secretary.....Margaret Searby	805	248
AL-210	Chief, Eng & Mfg. Branch.....Robert W. Stephens	805	240/241
	Engineering Clerk.....Pat A. McGee	805	240
AL-220	Chief, Aircraft		
	Management Branch.....John Haynes	805	237
	Secretary.....Vacant	805	237/238
AL-224	Chief, Flight Opns. Section..Jack Jefford	Amick	671
AL-227	Chief, Aircraft & Avionics		
	Maintenance Section.....Maurice E. Powell	Int'l	654/667
			279-3724
	Administrative Clerk.....Jody Woodin	Int'l	654/667
			279-3724

**ROUTING
SYMBOL**

ORGANIZATION & NAME

AREA BLDG. TEL. EXT.

AL-250	Chief, General Aviation Br...Richard S. Thwaites	805	250
	Secretary.....Ruth Carmichael	805	250
AL-260	Chief, Air Carrier Branch....John P. Brown	805	233
	Administrative Clerk.....Jeanne Mael	805	236
AL-270	Chief, Planning and Evaluation Branch.....Thomas Wardleigh	805	245
	Administrative Clerk.....Bennie Bailey	805	245
FIDO	Chief, Flight Inspection District Office.....Harry J. Huskey	Amick	652/668
FIDO	Supv. Admin. Clerk.....Jeanne M. Allen	Amick	652/668
CAD	Chief, Central Aircraft Dispatch.....Lawrence P. Rogers	Amick	670
GADO	Supervising Inspector.....Bud Seltenreich	Mr'l.	657/673 272-1324
GADO	Supv. Admin. Clerk.....Shirley F. Rodger	Mr'l.	657/673 272-1324
FSDO-61/ FAI	Supervising Inspector.....William C. Reynolds	FAI	452-1276
	Administrative Clerk.....Betty Zurlinden	FAI Int'l	452-1276
FSDO-62/ JNU	Supervising Inspector.....Donald Burlingame	JNU	586-3700
	Administrative Clerk.....Sandra L. Delong	JNU Int'l	586-3755 586-3700
ACDO-31	Supervising Inspector.....Roy E. Boyle	Amick	648/667 272-5561

AVIATION MEDICAL DIVISION

AL-300	Regional Flight Surgeon.....Wendell C. Matthews	102	351/352
	M.D. Secretary.....Geraldine Farrar	102	351/352
AL-300	Medical Officer.....John E. Hepler, M.D.	102	351/352
AL-300	Nurse.....Maebelle Nielson	R.N.102	351/352
AL-300	Lab and X-Ray Technician.....Louise Welker, M.T.	102	351/352

AIRWAY FACILITIES DIVISION

AL-400	Division Chief.....Richard C. Young	600	430
	Secretary.....Claudia Hoversten	600	438
AL-401	Ass't. Division Chief.....U. M. Culver (Actg)	600	432
	Secretary.....Shirley St. Peter	600	438
AL-402	Actg. Chief, Admin. Staff....	606	379
AL-402	Supv. Clerical Pool.....June Juenemann	606	378
AL-402.1	Ch., Drafting Group.....Charles F. Cohen	604	416
AL-402.2	Reference Room.....Edna Gerlock	504	492

**ROUTING
SYMBOL**

ORGANIZATION & NAME

AREA BLDG. TEL. EXT.

AL-410	Chief, Program Mgmt. Branch..E. G. Fisher (Actg)	608	463
	Secretary.....Sharon Faulkner	608	463
AL-412	Chief, Plans Section.....Raymond Rivers	606	465
AL-414	Chief, Programs Section...William Barber	608	496
AL-416	Chief, Status & Analysis...Philip Jemison	608	528
AL-420	Chief, Electronics Br.....Brandon Wentworth	602	420
	Secretary.....Josephine Lannen	602	420
AL-420.1	Frequency Mgmt. Officer....William Dolan	603	461
AL-430	Chief, Plant & Structures Branch.....George Karabelnikoff	605	360
	Secretary.....Virginia Terrill	605	361
AL-470	Chief, Contract & Materiel Branch.....Edward Bowden	501	510
	Secretary.....Helen Kraft	501	510/511
AL-473	Ch., Contract and Real Estate Section.....M. D. Hutchens	501	515
AL-473.1	Chief, Contract Unit.....R. J. Hampton	501	512/608
AL-473.2	Chief, Real Estate & Concession Unit.....Larry D. Snell	501	518
AL-474	Chief, Procurement Section...James A Boothe	500	534/523
AL-474.2	Chief, Commodity Unit.....Doris Moore	500	534/523
AL-474.4	Chief, Transportation.....Robert Parkins	600	541/532
AL-474.5	Chief, Status Unit.....Allan Minsch	500	560/552
AL-475	Chief, Materiel Mgmt. Section.....Hubert Thario	507	542
AL-475.2	Chief, Materiel Unit.....Roy C. Haaga	507	574
AL-475.3	Chief, Commissary Unit.....Thomas W. Gregory	COMM	666
AL-475.4	Chief, Field Appraisal Unit.....A. V. Spangle	507	543
FPO	Chief, Field Program Office..George E. Cutler	505	513
	Secretary.....Roberta Reyes	505	513
FPO-1	Chief, Electronics Sec.....Doyle Bushman	505	590
FPO-1.1	Electronics Shop.....Gailen L. Magnuson	COMM	646/656
FPO-1.3	Navaid's Shop.....Floyd E. Roberson	505	547
FPO-1.4	Communications/Radar Shop..Ray Marley	505	597
FPO-1.6	Special Maint. Projects Group.....James R. Eskridge	505	593
FPO-2	Chief, Plant Section.....Frank E. Berry	505	579
FPO-2.2	Equipment ShopFred Pollard	MRI	632
FPO-2.4	Projects Group.....John M. Cooley	505	557/558
FPO-2.6	Structures Group.....Dave M. Dishaw	MRI	633
		505	586
FPO-2.8	Electrical Group.....Ernest McCullough	MRI	633
		505	588

ROUTING
SYMBOL

ORGANIZATION & NAME

AREA BLDG. TEL. EXT.

AIR TRAFFIC DIVISION

AL-500	Division Chief.....Herbert H. Stanley	700	500
	Secretary.....Joan V. Lankford	700	275
AL-501	Ass't. Division Chief.....Charles C. Thomas	700	273
AL-505	Chief, Operations Evaluation		
	Staff.....Sherrod H. Kendall	700	329/330
	Secretary.....Sharon J. Horton	700	329
AL-510	Chief, Plans & Procedures		
	Branch.....Virgil J. Lamb	701	280
	Secretary.....	701	280
AL-520	Chief, Military Affairs		
	BranchJ. Howard Watson	700/ELM	296/680
			754-2118
	Secretary.....Patsy Inhan	ELM	754-2118
AL-540	Chief, Airspace Branch..... <i>Bill Mulally</i>	701	276
	Secretary.....Audrey Howard	701	276

AIRPORTS DIVISION

AL-600	Division Chief.....G. O. Kempton	704	446
	Secretary.....Alice M. Crewdson	704	445
AL-601	Ass't Division Chief.....Ralph Klokkevold	704	448
AL-610	Chief, Airport Planning Br..Robert Ferko	704	443
	Secretary.....Lynda Elsasser	704	443
AL-620	Chief, Airport Engineering..Robert P. Mensing	704	450
	Secretary.....	704	452
AL-660	Chief, Airport Development		
	Programs Branch.....Donald G. Wilcox	704	440
	Admin. Clerk.....Anna Mueller	704	440

MAKE IT LAST

SAVE
part of your
pay in
U.S. SAVINGS BONDS
and
NEW FREEDOM SHARES
through
Payroll Savings



ROUTING SYMBOL	NAME	LOCATION	EXT.	ATSS	COMM.
ANC-1	Area Manager.....James R. Vrooman	502	659/674	753-4123	277-1333
ANC-2	Ass't Area Manager.....Gerald L. Brumley	502	659/674	-	277-1333
	Secretary.....Glenna Steinman	502	659/674	-	277-1333
ANC-3	Admin. Officer.....A. Verle Collar	502	505/507	-	-
	Admin. Ass't.....Mary Ann Earles	502	505/507	-	-
ANC MATSPC	Materiel Specialist.....John Hoekzema	MRL	679	-	279-4111
	Procurement & Contracting Officer.....Delbert Thomas	MRL	677	-	277-2233
ANC-400	Area Airway Fac. Br.....Roy F. Downing	502	501/502	-	-
ANC-402	Relief Supervisor.....Richard H. Foster	502	699	-	-
ANC-420	Electronics.....Robert A. Woolsey	502	506	-	-
	ET (NAVAIDS).....Robert C. Faller	502	695	-	-
	ET (RADAR).....Fred Biesemeyer	502	696	-	-
	ET (RADIO).....Richard E. Brown	502	697	-	-
ANC-430	Plant.....Earl A. Trejbal	502	504	-	-
	Civil Engineer.....Gordon W. Webber	502	526	-	-
	Mechanical Engineer.....Vacant	502	694	-	-
	Electrical Engineer.....Floyd W. Sherwood	502	693	-	-
	Maintenance RepresentativeBenjamin Holeman	502	550	-	-
	Maintenance RepresentativeFred Glover	502	694	-	-
ANC-500	Area Air Traffic Br.....David C. Simpson	502	503/502	-	-
ANC IFSS	Chief.....Thomas Cianfrani	Adm Bldg	649	753-4123	272-6813
ANC IFSS	Int'l NOTAM Office.....	Adm Bldg	-	754-2224	272-6823
ANC FSS	Chief.....John R. Bassler	Adm Bldg	653	754-3123	272-6831
	Pilot Briefing.....	Adm Bldg.	-	-	277-4558
ANC ARTCC	Anc. Center Chief.....Edmund Shields	EDF	650	752-4220	277-1913
	Ass't Chief.....Jack Williams	EDF	650	752-4220	277-1913
ANC TWR	Anchorage Tower.....William B. Stolz	Int'l	-	-	272-5012
LHD TWR	Lake Hood Tower.....	LHD	-	-	272-2824
MRL TWR	Merrill Tower..... Robert E. Dejar	MRL	-	-	277-0211
EDF RAPCON	Radar Approach Control.....Raymond Van Vuren	EDF	681	752-2107	279-4019
ANC AFS	International Sector (170)..Wayland Lipscomb	Int'l Arpt	645	753-4123	272-1020
	Outlying Teletype.....	Int'l Arpt	-	-	272-9011
	Transmitter Site.....	Int'l Arpt	-	-	277-7233
	Receiver Site.....	Int'l Arpt	-	-	277-7322
	NAVAIDS.....	Int'l Arpt	-	-	272-1020
BGQ	Big Lake VOR.....	BGQ	-	-	892-6231
MRL AFS	Merrill Sector (160).....Ray A. Bird	Adm Bldg	655	753-4123	272-5913
	Teletype Shop.....	Adm Bldg.	676/293	272-1912/	277-4932
	ES-3.....	Adm Bldg	293	-	272-1912
	Frame Room.....	Adm Bldg	656	-	277-4932
	Communications.....	Adm Bldg	293/676	272-1912/	277-4932
EDF AFS	Elmendorf Sector (160).....David L. Stroebel	EDF	662	-	-
	ASR-5.....	-	-	-	279-3646
FIR AFS	Fire Island Sector (140).....James E. Cartwright	FIR	-	-	277-8012
	VOR.....	-	-	626-1228	-
	<u>Summit</u>				
UMM FSS	Flight Service Station.....Edward Hess	UMM	-	-	683-2232
UMM STADMR	Station Administrator.....Herschel Clark	UMM	-	-	683-2232
UMM AFSE	Electronics Sector (170)	UMM	-	-	-
UMM AFSP	Plant Sector (170)	UMM	-	-	-
	<u>Talkeetna</u>				
TKA FSS	Flight Service Station.....Rhevis L. Cothran	TKA	-	-	733-2277
TKA STADMR	Station Administrator.....Jack Baldwin	TKA	-	-	733-2277
TKA AFSE	Electronics Sector (170)	TKA	-	-	-
TKA AFSP	Plant Sector (170)	TKA	-	-	-

ROUTING SYMBOL	NAME	LOCATION	ATSS	COMM.
	<u>Skwentna</u>			
SKW AFSSE	Electronics Subsector (170)	SKW	277-4932	-
SKW AFSSP	Plant Subsector (170)	SKW	277-4932	-
	<u>Shemya</u>			
SYA IFSS	International Flight Service Station	SYA	-	572-3484
	<u>Palmer</u>			
PAQ FSS	Flight Service Station.	PAQ	-	745-3269

CORDOVA AREA

CDV-1	Area Manager.....Sanford Peterson	CDV	529-1222	424-3527
CDV-3	Executive Ass't.....William R. Casey	CDV	-	424-3527
CDV MATSPC	Materiel Specialist.....Philip E. Carman	CDV	-	424-3527
CDV FSS	Flight Service Station.....James I. Jensen	CDV	529-1222	424-3527
CDV AFSE	Electronics Sector (220).....Edward Maciariello	CDV	-	424-3527
CEV AFSP	Plant Sector (220).....John Shelden	CDV	-	424-3527
	<u>Johnston Point</u>			
JPT VOR	VOR.....Charles J. Faley, Jr.	JPT	-	424-3526
	<u>Middleton Island</u>			
MDO VOR	VOR.....James L. Caughran	MDO	720-1212	-
	<u>Yakutat</u>			
YAK STADMR	Station Administrator.....Dwayne A. Lachelt	YAK	-	784-3312
YAK FSS	Flight Service Station.....William J. Brown	YAK	-	784-3314
YAK AFSSE	Electronics Subsector.....Thurman Middleton	YAK	-	784-3312
YAK AFSSP	Plant Subsector.....Jerome K. Fujimori	YAK	-	784-3312
	<u>Cape Yakataga</u>			
CYT STADMR	Station Administrator.....Vacant	CYT	-	ACS
CYT FSS	Flight Service Station.....Vacant	CYT	-	ACS

FAIRBANKS AREA

FAI-1	Area Manager.....Darrell M. Nelson	FAI	353-9150	452-1257
	Secretary.....Linda F. McGrew	FAI	353-9150	452-1257
FAI-2	Ass't Area Manager.....Paul E. Watkins	FAI	353-9150	452-1257
FAI-3	Administrative Officer.....Maurice D. Boslet	FAI	353-9150	452-1257
FAI-3	Administrative Ass't.....Rosemary Patterson	FAI	353-9150	452-1257
FAI MATSPC	Materiel Specialist.....William O. Wammack	FAI	353-9150	452-1037
FAI-500	Chief, Air Traffic Br.....Robert A. Riedel	FAI	353-3164	452-1258
FAI-400	Chief, Airway Fac. Br.....Joseph F. Husa	FAI	353-3164	456-6141
FAI-430	Chief, Plant Engr.....James P. Morton	FAI	353-3164	456-6141
	<u>Fairbanks AF Sector (510)</u>			
FAI-AFSE	Electronics Sector.....George Quintal	FAI	353-3164	456-6141
FAI-AFSP	Plant Sector.....Ted B. Baker	FAI	353-3164	456-6141

ROUTING SYMBOL	NAME	LOCATION	ATSS	COMM.
	<u>International Airport</u>			
FAI CS/T	Chief, Station/Tower.....Fayette Harder	INT'L ARPT	353-1203	452-3337
FAI AFSSE	Electronics Subsector (511).....Harold Ervin	INT'L ARPT	353-1203	456-4525
	<u>Fort Wainwright</u>			
FAI ARTCC	Chief, ARTC Center.....Jerome E. Lardy	FBK	353-1204	456-4045
FBK AFSE	Electronics Sector (520)....Robert E. Wilson	FBK	353-1204	456-4045
	<u>Murphy Dome</u>			
MPY AFSSE	Electronics Subsector (521).....Marvin Hassebroek	MPY	744-1410	452-1411
	<u>Etelson AFB</u>			
EIL RAPCON	Radar Approach Control.....Harold J. Doeblor	EIL	373-1110	-
EIL AFSE	Electronics Sector (530)....Andrew S. Billick	EIL	372-3216	-
	<u>Nenana</u>			
ENN STADMR	Station Administrator.....Arthur J. Schumck	ENN	-	832-5763
ENN FSS	Flight Service Station.....Jack Leonard	ENN	-	832-5201
ENN AFSSE	Electronics Subsector (514).....Philip M. Argall	ENN	-	832-5763
ENN AFSSP	Plant Subsector (514).....Arthur J. Schumck	ENN	-	832-5763
NNE AFSSE	Electronics Subsector (514) North Nenana.....James O. Macy	FAI INT'L	353-1203	452-4525
	<u>Tanana</u>			
TAL STADMR	Station Administrator.....Jack E. Moore	TAL	722-1264	366-3311
TAL FSS	Flight Service Station.....Jack E. Moore	TAL	722-1264	366-3311
TAL AFSSE	Electronics Subsector (515).....Edward G. Threm	TAL	722-1264	366-3311
TAL AFSSP	Plant Subsector (515).....Wilfred P. Evans	TAL	722-1264	366-3311
	<u>Bettles</u>			
BTT STADMR	Station Administrator.....Roy A. Nelson	BIT	722-1242	-
BTT FSS	Flight Service Station.....Roy A. Nelson	BIT	722-1242	-
BTT AFSSE	Electronics Subsector (516).....John Long	BIT	722-1242	-
BTT AFSSP	Plant Subsector (516).....Wilbern Lossing	BIT	722-1242	-
	<u>Fort Yukon</u>			
FYU STADMR	Station Administrator.....John K. Williams	FYU	732-1247	-
FYU AFSSE	Electronics Subsector (511).....John K. Williams	FYU	732-1247	-
FYU AFSSP	Plant Subsector (511).....Sam W. Hughes	FYU	732-1247	-
	<u>Point Barrow</u>			
PBA AFSSE	Electronics Subsector (511).....Technician in Charge (rotating Assignment)	PBA	538-1225	-
	<u>Galena</u>			
GAL STADMR	Station Administrator.....Homer A Sutter	GAL	446-3370	-
GAL FSS	Flight Service Station.....Homer A. Sutter	GAL	446-3371	-
GAL AFSSE	Electronics Subsector (540).....James A. Gunn	GAL	446-3363	-
GAL AFSSP	Plant Subsector (540).....Harvey E. Strassberg	GAL	446-3367	-

ROUTING SYMBOL	NAME	LOCATION	COMM.
JUNEAU AREA			
JNU-1	Area Manager.....William I. Conyers	FED BLDG -	586-7245
	Secretary.....Pauline Reigel	FED BLDG -	586-7246
JNU-2	Asst. Area Manager.....Robert J. Baldwin	FED BLDG -	586-7246
JNU-3	Admin. Officer.....Charles R. Marchant	FED BLDG -	586-7246
JNU MATSPC	Materiel Specialist.....Lester L. Holmes	FED BLDG -	586-7249
JNU-400	Airway Facilities Br.....Cyril H. Schulze	FED BLDG -	586-7248
JNU AFSE	Electronics Sector (330)....Robert L. Mell	JNU ARPT -	789-7370
JNU AFSP	Plant Sector (330).....Gordon W. Meyer	JNU ARPT -	789-7375
JNU CS/T	Station/Tower.....William C. Hester	JNU ARPT -	789-7380
<u>Gustavus</u>			
GST STADMR	Station Administrator.....John M. Jensen	GST -	ACS
GST FSS	Flight Service Station.....John M. Jensen	GST -	ACS
GST AFSSE	Electronics Subsector (530).....Edward S. Saito	GST -	ACS
GST AFSSP	Plant Subsector (530).....Charles E. Popp	GST -	ACS
<u>Sitka</u>			
SIT STADMR	Station Administrator.....Larry P. Taranoff	SIT -	747-6471
SIT FSS	Flight Service Station.....Carl L. Shute	SIT -	747-6222
SIT AFSE	Electronics Sector (340)....Larry P. Taranoff	SIT -	747-6471
SIT AFSP	Plant Sector (340).....Jack L. Hudson	SIT -	747-6471
<i>966/2471</i>			
<i>966/2222</i>			
<i>966/2471</i>			
<i>966/2471</i>			
<u>Annette</u>			
ANN APTM	Airport Manager.....James R. Haey	ANN -	882-3691
ANN TWR	Tower.....Paul Leschig	ANN -	882-3691
ANN FSS	Flight Service Station.....Paul Leschig	ANN -	882-3691
ANN AFSE	Electronics Sector (350)....John Dezell	ANN -	882-3691
ANN AFSP	Plant Sector (350).....George W. Bryson	ANN -	882-3691
<u>Biorka</u>			
BKA AFSSE	Electronics Subsector (350).....Jack L. Wheatley	BKA -	747-6471
BKA AFSSP	Plant Subsector (350).....Robert E. Ferguson	BKA -	747-6471
<u>Duncan Canal (Indian Point)</u>			
DNC AFSSE	Electronics Subsector (330).....Ellison A. White	DNC -	772-4830
DNC AFSSP	Plant Subsector (330).....Joseph Chaney	DNC -	772-4830
<u>Level Island</u>			
LVL AFSSE	Electronics Subsector (330).....	LVL -	No Phone
LVL AFSSP	Plant Subsector (330).....Benjamin J. Benson	LVL -	No Phone
<u>Sisters Island</u>			
SSR AFSSE	Electronics Subsector (330).....Edward E. Norton	SSR -	No Phone
SSR AFSSP	Plant Subsector (330).....Andrew T. Markovich	SSR -	No Phone
<u>Haines</u>			
HNS AFSSE	Electronics Subsector (330).....Carl H. Thompson	HNS -	766-3791

ROUTING SYMBOL	NAME	LOCATION	ATSS	COMM.
----------------	------	----------	------	-------

KENAI AREA

ENA-1	Area Manager.....Ormond O. Robbins	ENA	628-1247	283-7627
ENA-3	Executive Ass't.....Wesley A. Welsh	ENA	628-1247	283-7627
ENA FSS	Flight Service Station.....John H. Hummel	ENA	628-1470	283-7571
ENA AFSE	Electronics Sector (390)....Evan C. Rentfrow	ENA	628-1248	283-7627
ENA AFSP	Plant Sector (390).....Albert V. James	ENA	628-1247	283-7627

Homer

HOM STADMR	Station Administrator.....Edwin J. Klopp	HOM	628-1276	235-8588
HOM FSS	Flight Service Station.....Edwin J. Klopp	HOM	628-1276	235-8588
HOM AFSSSE	Electronics Subsector (392).Joseph R. Paquette	HOM	628-1276	235-8550
HOM AFSSP	Plant Subsector (392).....Ralph K. Sutherland	HOM	628-1276	235-8550

Kodiak

WDY STADMR	Station Administrator.....Waldemar H. Johnson	WDY	487-3375	486-5572
WDY FSS	Flight Service Station.....Harry W. Burnette	WDY	487-3375	-
WDY AFSSSE	Electronics Subsector (393).Waldemar H. Johnson	WDY	487-3375	-
WDY AFSSP	Plant Subsector (393).....Roger M. Smith	WDY	487-3375	-

KING SALMON AREA

AKN-1	Area Manager.....Carl E. Fundeen	AKN	721-3575	246-3321
AKN-3	Executive Ass't.....Charles Muhs	AKN	721-3575	246-3321
AKN FSS	Flight Service Station.....Ralph L. Reeves	AKN	721-3576	246-3331
AKN TWR	Tower.....Ronald B. Barnes	AKN	721-3585	246-3311
AKN MATSPC	Materiel Specialist.....G. Ross Mackey	AKN	721-3579	246-3171
AKN-AFSE	Electronics Sector (450)....Lyndol L. Pruett	AKN	721-3577	246-3564
AKN AFSP	Plant Sector (450).....Leslie McCurdy	AKN	721-3577	246-3564

Cold Bay

CDB STADMR	Station Administrator.....Thomas H. O'Malia	CDB	727-1753	-
CDB IFSS	Inter-Flight Service StationThomas H. O'Malia	CDB	727-1753	-
CDB AFSSSE	Electronics Subsector (460).Dwight Meeks	CDB	727-1765	-
CDB AFSSP	Plant Subsector (460).....Robert Schmidt	CDB	727-1765	-

Iliamna

ILI STADMR	Station Administrator.....Robert O. Hurt	ILI	426-1212	-
ILI FSS	Flight Service Station.....Robert O. Hurt	ILI	426-1212	-

Dillingham

DLC FSS	Flight Service Station.....Clifford Tubbs	DLC	-	842-3865
DLC AFSSSE	Electronics Subsector (451).Kenneth Bowers	DLC	-	842-3654

McGRATH AREA

MCG-1	Area Manager.....Marion J. Figley	MCG	-	524-3155
MCG-3	Executive Ass't.....Ray S. Mayfield	MCG	-	524-3155
MCG FSS	Flight Service Station.....Richard E. Forsgren	MCG	-	524-3611
MCG MATSPC	Materiel Specialist.....Vacant	MCG	-	524-3155
MCG AFSE	Electronics Sector (580)....James R. Large	MCG	-	524-3155
MCG-AFSP	Plant Sector (580).....Edward E. Jones	MCG	-	524-3155

Farewell

FWL STADMR	Station Administrator.....Michael W. Zaske	FWL	-	ACS
FWL AFSSSE	Electronics Subsector (582).Vacant	FWL	-	ACS
FWL AFSSP	Plant Subsector (582).....Theodore J. Copple	FWL	-	ACS

ROUTING SYMBOL	NAME		ATSS	COMM.	
<u>Minchumina</u>					
MHM STADMR	Station Administrator.....	Frank E. White	MHM	-	ACS
MHM AFSSE	Electronics Subsector (583).	Frank E. White	MHM	-	ACS
MHM AFSSP	Plant Subsector (583).....	Gail Thiede	MHM	-	ACS
<u>Aniak</u>					
ANI STADMR	Station Administrator.....	Ralph Roberts	ANI	731-1227	-
ANI FSS	Flight Service Station.....	Ralph Roberts	ANI	731-1227	ACS
ANI AFSSE	Electronics Subsector (585).	James McDonald	ANI	731-1227	ACS
ANI AFSSP	Plant Subsector (585).....	Artie DeMandel	ANI	731-1227	ACS
<u>Bethel</u>					
BET STADMR	Station Administrator.....	Elmer W. Knight	BET	723-1217	543-2232
BET FSS	Flight Service Station.....	Elmer W. Knight	BET	723-1217	543-2232
BET MATSPC	Materiel Specialist.....	Steven H. Clough	BET	723-1217	543-2232
BET AFSSE	Electronics Subsector (584).	Henry Bertuleit	BET	723-1217	543-2232
BET AFSSP	Plant Subsector (584).....	Vacant	BET	723-1217	543-2232

NOME AREA

OME-1	Area Manager.....	Carl L. Melton	OME	643-1227	443-2226
OME-3	Executive Ass't.....		OME	643-1227	443-2226
OME FSS	Flight Service Station.....	David Gray	OME	643-1229	443-2241
OME AFSE	Electronics Sector (670)....	Thor Weatherby, Jr.	OME	643-1228	443-2226
OME AFSP	Plant Sector (670).....	Robert Schick	OME	643-1228	443-2226
OME MATSPC	Materiel Specialist.....	Everett R. Johnson	OME	643-1227	443-2226
<u>Kotzebue</u>					
OTZ STADMR	Station Administrator.....	Richard J. Tomany	OTZ	748-1208	442-3291
OTZ FSS	Flight Service Station.....	Richard J. Tomany	OTZ	748-1208	442-3291
OTZ AFSSE	Electronics Subsector (674).	Jack L. Wilkins	OTZ	748-1208	442-3171
OTZ AFSSP	Plant Subsector (674).....	Louis King	OTZ	748-1208	442-3171
<u>Moses Point</u>					
MOS STADMR	Station Administrator.....	Fred W. Mason	MOS	641-1238	ACS
MOS AFSSE	Electronics Subsector (672).	Fred W. Mason	MOS	641-1238	ACS
MOS AFSSP	Plant Subsector (672).....	Clifford L. Short	MOS	641-1238	ACS
<u>Unalakleet</u>					
UNK STADMR	Station Administrator.....	Daniel L. Deneen	UNK	729-1227	624-3121
UNK FSS	Flight Service Station.....	William Nelson	UNK	729-1268	624-3121
UNK AFSSE	Electronics Subsector (673).	Daniel L. Deneen	UNK	729-1227	624-3121
UNK AFSSP	Plant Subsector (673).....	John P. Norbert	UNK	729-1227	624-3121

NORTHWAY AREA

ORT-1	Area Manager.....	Lawrence C. Bloomquist	ORT	873-3220	TU7-2673
ORT-3	Administrative Ass't.....	Warren Runnerstrom	ORT	873-3220	TU7-2603
ORT FSS	Flight Service Station.....	Daniel Larson	ORT	873-1122	TU7-2672
ORT AFSE	Electronics Sector (620)....	James D. Long	ORT	873-3220	TU7-2673
ORT AFSSE	Electronics Subsector (622).	Frank Babiak	ORT	873-3220	TU7-2672
ORT AFSP	Plant Sector (620).....	Tom Flynn	ORT	873-3220	TU7-2673
<u>Big Delta</u>					
BIG STADMR	Station Administrator.....	Robert Macey	BIG	853-4301	895-4511
BIG FSS	Flight Service Station.....	John Pfeffer	BIG	853-4301	895-4511
BIG AFSSE	Electronics Subsector (622).	Robert Macey	BIG	853-4301	895-4511
BIG AFSSP	Plant Subsector (622).....	Wayne Thompson	BIG	853-4301	895-4511
<u>Gulkana</u>					
GKN STADMR	Station Administrator.....	Allen Golat	GKN	673-1104	TA2-3294
GKN FSS	Flight Service Station.....	Peter Davidson	GKN	673-1104	TA2-3294
GKN AFSSE	Electronics Subsector (623).	Allen Golat	GKN	673-1104	TA2-3294
GKN AFSSP	Plant Subsector (623).....	Clifford Anderson	GKN	673-1104	TA2-3294

MAIL SCHEDULE TO FIELD OFFICES

<u>Field Office</u>	<u>Postage</u>	<u>Dispatched</u>
Aniak	Regular	Monday, Thursday and Saturday (7:15 a.m.) by NCA
Annette	Regular	Daily by PNA
Bethel	Regular	Daily by NCA
Bettles Field	Air Mail	Daily to Fairbanks by Alaska Airlines; out of Fairbanks Tues., Thur., and Sat.
Big Delta	Air Mail	Daily to Fairbanks by Alaska Airlines; out of Fairbanks Mon. and Wed. by Star Route Truck
Cape Yakataga	Regular	Friday by Cordova Airlines (10:00 a.m.)
Cold Bay	Regular	Daily except Saturday and Sunday by Reeve Airways
Cordova Hinchinbrook Is. Johnstone Point Middleton Is.	Regular	Daily except Tuesday and Sunday by Cordova Airlines
Fairbanks	Air Mail	Daily by Alaska Airlines (7:15 a.m. & 3:00 p.m.) (Tues. & Thur. 8:15 p.m.) Tues. & Sat by Alaska Railroad (Parcel Post only)
Farewell	Regular	Daily except Sun. to McGrath by NCA; out of McGrath daily except Tues. & Fri.
Fort Yukon	Air Mail	Daily to Fairbanks by Alaska Airlines; out of Fairbanks Mon., Tues., Thur., and Sat.
Galena	Regular	Tues. & Fri. (7:15 a.m.) Sat. (2:00 p.m.) by NCA
Gulkana	Regular	Daily except Sunday by truck
Gustavus	Regular	Daily to Juneau by PNA; out of Juneau daily except Sunday
Homer	Regular	Twice daily (9:15 a.m. & 2:40 p.m.) by PNA
Iliamna	Regular	Tuesday and Friday by NCA
Juneau Angoon Duncan Canal Haines Lena Point Level Island Sisters Island Thane	Regular	Daily by PNA
Kenai	Regular	Twice daily by PNA

MAIL SCHEDULE TO FIELD OFFICES (CONTINUED)

<u>Field Office</u>	<u>Postage</u>	<u>Dispatched</u>
King Salmon Dillingham	Regular	Daily except Sunday by NCA
Kodiak Shuyak	Regular	Twice daily by PNA
Kotzebue	Regular	Daily except Thur., Sat., & Sun. by Alaska Airlines
McGrath	Regular	Daily except Sunday by NCA
Minchumina	Air Mail	Daily to Fairbanks by Alaska Airlines; out of Fairbanks Wednesday and Saturday
Moses Point	Regular	Daily to Nome by Alaska Airlines; out of Nome Tuesday, Thursday and Saturday by Wein
Nenana	Air Mail	Daily via Fairbanks by Alaska Airlines
Nome	Regular	Daily by Alaska Airlines
Northway	Air Mail	Daily to Fairbanks by Alaska Airlines; out of Fairbanks Monday, Wednesday and Friday
Shemya	Regular	Tuesday and Friday by Reeve
Sitka Biorca Is.	Regular	Daily by PNA
Summit	Regular	Tuesday & Saturday to Alaska Railroad
Talkeetna	Regular	Daily except Sunday
Tanana	Air Mail	Daily to Fairbanks by Alaska Airlines
Unalakleet	Regular	Daily except Sunday by Alaska Airlines
Yakutat	Regular	Sunday & Thursday by PNA; Monday, Wednesday & Friday by Cordova Airlines

NAME	TEL EXT OR COMMERCIAL NO	ATSS TEL NO	ROUTING SYMBOL	LOCATION
A				
ABEITA, JUAN	650	-	ANC/CENTER	EDF
ABRAMS, ALFRED W.	524-3155	-	AFSE	MCG
ADAMS, BETTY J.	617	-	AL-24.2	HILL BLDG/706
ADAMS, FLORENCE	310	-	AL-24.2	HILL BLDG/706
ADAMS, WILLIAM K.	364	-	AL-41.2	HILL BLDG/202
ADASIAK, JANETTE P.	586-7246	-	JNU	JNU
AHLSTEDT, PHILLIP M.	524-3155	-	AFSE	MCG
AHO, KARL E.	643	-	FPO-2.6	MRI
AILAK, SAMUEL P.	443-2861	643-1228	AFSSP	OME
ALF, JOHN W.	547	-	FPO-1	HILL BLDG/505
ALFONSO, JULIA	307	-	AL-22.2	HILL BLDG/706
ALLEN, EDWARD	657/673	-	GADO-1	SAFEWAY
ALLEN, GEORGE E.	555	-	FPO-2.4	HILL BLDG/505
ALLEN, JEANNE M.	279-1019/652/668	-	AL-232	AMICK
ALLNUTT, CHARLES	571	-	AL-475.4	HILL BLDG/507
ALYEA, CAROL JUNE	619	-	AL-26.2	HILL BLDG/706
AMER, AHMAD	452/337	-	AL-620	HILL BLDG/704
ANDERSON, CARL V.	683-2232	-	UMM	UMM
ANDERSON, CLIFFORD	TA2-3294	673-1104	AFSSP	GKN
ANDERSON, DONALD J.	678	-	ANC/IFSS	MRI
ANDERSON, DORIS J.	424-3527	-	CDV	CDV
ANDERSON, EDWIN W.	645	-	AFS-170	INT'L ARPT BLDG
ANDERSON, MARVIN E.	678	-	IFSS	MRI
ANDERSON, MARY C.	416	-	AL-402.1	HILL BLDG/604
ANGNABOOGUK, WILSON	443-2226	643-1228	AFSSE	OME
ARGALL, PHILLIP M.	832-5583	-	AFS	ENN
ARMSTRONG, JOE	277-3413	-	ANC/FSS	MRI
ARNDT, BRUCE E.	452	-	AL-620	HILL BLDG/704
ARRINGTON, HATTIE J.	257	-	AL-60	HILL BLDG/807
ARSENault, JOHN C.	277-0211	-	MRI/TWR	MRI
ASHCRAFT, MYRL	395	-	AL-41.21	HILL BLDG/209
ASHTON, ROGER G.	673	-	GADO-1	SAFEWAY HANGAR
ASHWORTH, EDMOND L.	424-3527	529-1222	AFSE	CDV
ATKINSON, ELWOOD D.	634	-	FPO-2.6	MRI
ATKINSON, ROMEY H.	634	-	FPO-2.6	MRI
AUSSANT, MARY A.	222	-	AL-261	HILL BLDG/805
AUSTIN, FRANK	277-0211	-	MRI/TWR	MRI
AVERY, WILLIS B.	531	-	AL-473.2	HILL BLDG/501
AYER, BRUCE E.	277-4550	-	FSS	MRI

B

BABER, GORDON J., JR.	334	-	AL-540	HILL BLDG/701
BABIAK, FRANK, JR.	TU7-2672	873-1122	AFSSE-621	ORT
BACON, ALBERT E.	882-3691	-	FSS	ANN
BACON, HUGH C.	319	-	AL-60	HILL BLDG/807
BAGLEY, CLAUDE T., SR.	634	-	FPO-2.6	MRI
BAILEY, CARL W.	477	-	AL-90	HILL BLDG/506
BAILEY, JESSIE E.	390	-	AL-41.4	HILL BLDG/206
BAILEY, ROY	586-7248	-	AFB	JNU
BAIR, WILLIAM R.	753-3123	-	ANC/CENTER	EDF
BAJEMA, DALE D.	265	-	AL-30	HILL BLDG/804
BAKER, DONN F.	645	-	AFS-170	AMICK
BAKER, LEE E.	650	-	ANC/CENTER	EDF

NAME	TEL EXT OR COMMERCIAL NO	ATSS TEL NO	ROUTING SYMBOL	LOCATION
BAKER, TED B.	456-6141	353-3164	AFSP 510	FAI
BAKER, WILLARD G.	650	-	ANC/CENTER	EDF
BALDWIN, JOHN J.	681	-	RAPCON	EDF
BALDWIN, ROBERT J.	586-7246	-	JNU-2	FED BLDG/413
BALLUFF, WINSLOW	443-2226	643-1228	AFSSE	OME
BANDY, GOLDMAN C.	895-4511	-	FSS	BIG
BANFILL, BILL L.	456-4525	-	AFS-511	FAI
BARBER, WILLIAM	496	-	AL-414	HILL BLDG/607
BARKER, MICHAEL D.	490	-	AL-11	HILL BLDG/201
BARNES, HELEN K.	721-3575	-	AKN	AKN
BARNES, JAMES R.	648	-	ACDO-31	AMICK
BARNES, RONALD B.	246-3311	721-3585	AKN/TWR	AKN
BARTEL, CARL	678	-	ANC/IFSS	MRI
BARTO, JAMES	654	-	AL-227.3	HANGAR INT'L
BASSLER, JOHN R.	653	-	FSS	MRI
BATES, MARGARET L.	519	-	AL-43	HILL BLDG/101
BEALLE, GAELLE D.	645	-	AFS-170	AMICK
BECK, DEWAIN	308	-	AL-22.1	HILL BLDG/706
BECKHORN, CLARENCE	654	-	AL-227.2	HANGAR/INT'L
BELANGER, GERARD E.	650	-	ANC/CENTER	EDF
BELLAH, GEORGE W., JR.	-	727-1753	IFSS	CDB
BENEDIX, BURNELL W.	678	-	IFSS	MRI
BENNETT, JAMES L.	456-4045	-	AFS-520	FAI
BENSON, JAMES	382	-	AL-42.1	HILL BLDG/204
BENTON, JAMES F.	634	-	FPO-2.6	MRI
BERBERICH, JOSEPH P	832-5201	-	FSS	ENN
BERRY, ANDREW E.	547	-	FPO-1.3	HILL BLDG/505
BERTULEIT, HENRY E., JR.	543-2232	723-1217	AFSE	BET
BESANCENEY, ROBERT E.	753-6120	-	ANC/CENTER	EDF
BEYER, DAVE	225	-	AL-1.52	HILL BLDG/808
BIBLER, ALBERT E.	486-5572	487-3375	AFSE	WDY
BISEMMEYER, FRED	696	-	AAFB	HILL BLDG/502
BILELLO, JOSEPH J., JR.	654	-	AL-227.2	STATE HANGAR
BILLICK, ANDREW S.	-	373-3216	AFSE 530	EIL
BIRD, RAYMOND A.	655	-	AFS-160	MRI
BISHOP, JOHN R.	784-3312	-	AFSSP-223	YAK
EJORGEN, ANDREW	882-3691	-	AFSP	ANN
BLAIR, EDWIN	368	-	AL-430	HILL BLDG/605
BLOOMQUIST, L. C.	TU7-2673	873-1122	ORT-1	ORT
BLUDWORTH, WINFORD C.	634	-	FPO-2.6	MRI
BOARDMAN, ELIZABETH	416	-	AL-402.1	HILL BLDG/604
BOATWRIGHT, LAVINA M.	576	-	AL-90	HILL BLDG/506
BOBB, RICHARD	966-2222	-	FSS	SIT
BOGAN, PAT	527	-	AL-474.2	HILL BLDG/500
BOICE, LONA	392	-	AL-42.11	HILL BLDG/205
BOLING, RONALD D.	524-3611	-	FSS	MCG
BOLYAN, CLAUDE E.	553	-	FPO-2.4	HILL BLDG/505
BOOTH, JACK L.	629	-	FPO-2.6	MRI
BOOTHE, JAMES A.	534	-	AL-474	HILL BLDG/500
BOSLET, MAURICE D.	452-1257	-	FAI-3	FAI
BOURDEAU, WILFRED C.	629	-	FPO-2.6	MRI
BOUSCHOR, JOSEPH W.	597	-	FPO-1.4	HILL BLDG/505
BOWDEN, EDWARD	510	-	AL-470	HILL BLDG/501
BOWEN, LILA L.	534	-	AL-474	HILL BLDG/500
BOWRING, THELMA M.	439	-	AL-11.22	HILL BLDG/200
BOYD, WILLIAM I.	676	-	AFS-160	MRI

NAME	TEL EXT OR COMMERCIAL NO	ATSS TEL NO	ROUTING SYMBOL	LOCATION
BOYLE, ROY E.	648/667	-	ACDO-31	AMICK
BOYLES, JOHN W.	660	-	FPO-2.6	MRI
BOZZOL, ANNA E.	387	-	AL-42.12	HILL BLDG/205
BRADEN, AUDREY R.	524-3155	-	MCG-3	MCG
BRADSHAW, WILLIAM A.	424	-	AL-416	HILL BLDG/607
BRADY, MILDRED B.	538	-	AL-475.4	HILL BLDG/507
BRAENDEL, ARTHUR W.	372	-	AL-430	HILL BLDG/605
BRANNON, MARGARET A.	309	-	AL-24.2	HILL BLDG/706
BRANNON, RICHARD H.	287	-	AL-511.2	HILL BLDG/701
BRAUN, JUANITA M.	369	-	AL-474.2	HILL BLDG/500
BRAZIL, HERBERT D.	586-7247	-	AF PLANT	JNU
BRENNAN, DEAN C.	385	-	AL-42.2	HILL BLDG/203
BRENWICK, LEONARD	TA2-3294	-	AFS PLANT	GKN
BRESHEARS, ERMA	483/484	-	AL-11.1	HILL BLDG/201
BRICKER, DARELL G.	481	-	AL-13	HILL BLDG/201
BRIGHTON, EVERETT W.	525	-	AL-416	HILL BLDG/607
BRINDLEY, RICHARD W.	519	-	AL-43	HILL BLDG/101
BRISBOIS, ELMER F.	753-6120	-	ANC/CENTER	EDF
BRISTER, JOHN D.	372-3216	-	AFSE-530	EIL
BRITO, THELMA L.	300	-	AL-26.1	HILL BLDG/706
BRITTON, JOE	282	-	AL-540	HILL BLDG/701
BROOKMAN, GERALD R.	662	-	AFS-150	EDF
BROOKS, JOSEPH H.	662	-	AFS-150	EDF
BROOKS, LAVERN K.	586-7246	-	AF BRANCH	JNU
BROOKS, ROBERT H.	353-3180	-	AFS-520	FAI
BROWN, FRANCIS G.	424-3526	529-1222	FSS	CDV
BROWN, H. ERWIN	650	-	ANC/CENTER	EDF
BROWN, JAMES V.	753-3123	-	ANC/CENTER	EDF
BROWN, JOHN P.	232/236	-	AL-260	HILL BLDG/805
BROWN, LAWRENCE C.	753-6120	-	ANC/CENTER	EDF
BROWN, LYLE K.	201	-	AL-1	HILL BLDG/800
BROWN, RICHARD E.	697	-	ANC-400	HILL BLDG/502
BROWN, VICTORIA C.	617	-	AL-24.2	HILL BLDG/706
BROWN, WILLIAM J.	784-3314	-	FSS	YAK
BRUCK, ALFRED B.	258	-	AL-30	HILL BLDG/804
BRUMLEY, GERALD L.	659	-	ANC-2	HILL BLDG/502
BRUSSTAR, WILLIAM F.	386	-	AL-42.2	HILL BLDG/202
BRYSON, GEORGE W.	882-3691	-	AFSP-350	ANN
BULLARD, VICTOR W.	673	-	GADO-1	SAFEWAY HANGAR
BUNDESEN, CHARLES M.	651	-	ANC/CENTER	EDF
BURDETT, HARVEY W.	678	-	IFSS	MRL
BURGER, JAMES W.	682	-	RAPCON	EDF
BURGESS, GLEN DEAN	255	-	AL-30	HILL BLDG/804
BURKEVICH, WALTER JR.	650	-	ANC/CENTER	EDF
BURKHART, ROY J.	650	-	ANC/CENTER	EDF
BURLEY, JOSEPH	519	-	AL-43	HILL BLDG/101
BURLINGAME, DONALD E.	586-3700	-	FSDO-62	JNU AIRPORT
BURLINGAME, KENNETH L.	471	-	AL-13	HILL BLDG/200
BURNETTE, HARRY W.		487-3375	FSS	KODIAK
BURNHAM, ALBERT	456-6141	-	FAI-430	FAI
BURNS, MARY D.	631	-	FPO-2.6	MRI
BURNS, WENDELL R.	634	-	FPO-2.6	MRI
BURT, ANNE A.	382	-	AL-42.1	HILL BLDG/205
BURTON, BENJAMIN W.	634	-	FPO-2.6	MRI
BUSHMAN, HARRISON D.	590	-	FPO-1	HILL BLDG/505
BUSS, DONALD F.	682	-	AFS-150	EDF

NAME	TEL EXT OR COMMERCIAL NO	ATSS TEL NO	ROUTING SYMBOL	LOCATION
BUTTS, GRACE C.	586-3755	-	FSDO-62	JNU ARPT
BUXTON, HARRY L.	597	-	FPO	HILL BLDG/505
BYSTEDT, JAMES A.	645	-	AFS-170	ANC/INT'L ARPT
C				
CABANISS, JAMES K.	456-4045	-	ARTCC	FAI
CABLER, EDWARD A.	452-1276	-	FSDO-61	FAI
CADMAN, CLAUDE D.	586-7345	-	AF BRANCH	JNU
CADY, VERNE L.	681	-	AFS-150	EDF
CADWELL, WILLIE R.	682	-	AFS-150	EDF
CAFFEY, TERRANCE R.	787-3312	-	AFSS-223	YAK
CAHOON, JAMES E.	452-3337	-	CS/T	FAI
CAIN, JAMES H.	377-4107	-	RAPCON	EIL
CALDWELL, LETHA E.	532	-	AL-474.2	HILL BLDG/500
CALLAHAN, JAMES M.	GL64045	-	ATS	FAI
CAMP, JOHN P. JR.	519	-	AL-43.1	HILL BLDG/101
CAMPBELL, CAMILLE C.	654	-	AL-227.5	STATE HANGAR
CAMPBELL, FREDRICK L.	519/623	-	AL-43	HILL BLDG/101
CANHAM, BENJAMIN F.	673	-	GADO-1	SAFEWAY HANGAR
CARAWAY, PERRY A.	753-6120	-	ANC/CENTER	EDF
CAREW, JAMES R.	353-8108	-	AFSE-520	FAI
CAREY, MARY ANN	385	-	AL-42	HILL BLDG/202
CARLSON, DELBERT E.	648/667	-	ACDO-31	INT'L ARPT BLDG
CARMAN, PHILIP E.	424-3527	-	MATSPC	CDV
CARMICHAEL, RUTH Y.	250	-	AL-250	HILL BLDG/505
CARNEY, JAMES J.	283	-	AL-510	HILL BLDG/700
CARR, DAVID W.	671	-	FIDO	INT'L ARPT BLDG
CARRE, WILLARD A.	634	-	FPO-2.6	MRI
CARTER, JAMES E.	680	-	AL-520	EDF
CARTWRIGHT, JAMES E.	752-1218	-	AFS	FIR
CASEY, WILLIAM R.	424-3527	529-1222	CDV-3	CDV
CASSEL, JOSEPH M.	721-3577	-	AFSE	AKN
CATLAND, JAY W.	753-6120	-	ANC/CENTER	EDF
CAUGHRAN, JAMES L.	720-1212	-	MDO/VOR	MDO
CHALIFOUR, FRANK G.	682	-	AFS-150	EDF
CHANEY, JOSEPH	772-4830	-	AFSSP-330	DNC
CHANDLER, MARY A.	524	-	AL-474	HILL BLDG/500
CHAPMAN, LAWRENCE S.	648/667	-	ACDO-31	INT'L ARPT BLDG
CHARBONEAU, RAY J.	456-6141	-	AF BRANCH	FAI
CHASE, ARTHUR G.	390	-	AL-41.4	HILL BLDG/206
CHATLAIN, PHILIP F.	283-7571	628-1470	FSS	ENA
CHEPEY, JAMES J.	753-6120	-	ANC/CENTER	EDF
CHESLER, LEON F.	676	-	AFS-160	MRI
CHRISTENSEN, DONALD	652/668	-	FIDO	INT'L ARPT BLDG
CIANFRANI, THOMAS C.	272-6813	-	IFSS	MRI
CLARK, HERSCHEL E.	682-2232	-	AFS-170	UMM
CLARK, RUSSELL B.	634	-	FPO-2.6	MRI
CLARKE, BILLYE B.	529	-	AL-473.2	HILL BLDG/501
CLARKSON, LLOYD A.	666	-	AL-475.3	COMM
CLAXTON, WALTER W. JR.	681	-	RAPCON	EDF
CLIFTON, PAUL C.	752-1218	-	AFSE-140	FIR
CLONTZ, LEOTA H.	556	-	AL-474.2	HILL BLDG/500

NAME	TEL EXT OR COMMERCIAL NO	ATSS TEL NO	ROUTING SYMBOL	LOCATION
CLOUGH, STEVEN H.	873-1100	-	MATSPC	BIG
COATES, WILLIAM B.	543-2231	723-1217	FSS	BET
COGDPELL, RICHARD F.	654	-	AL-227.5	STATE HANGAR
COGGINS, GEORGE B. JR.	272-9011	-	AFS-170	INT'L ARPT
COHEN, CHARLES F.	413	-	AL-402	HILL BLDG/604
COLBERT, PAUL A.	258	-	AL-30	HILL BLDG/804
COLEMAN, RICHARD W.	678	-	IFSS	MRI
COLEY, JACKIE W.	-	720-1212	AFSSE-221	MDO
COLLAR, A. VERLE	505/507	-	ANC-3	HILL BLDG/502
COLLETT, SHIRLEY S.	582	-	AL-475.2	HILL BLDG/507
COLLIER, CHARLES E.	472	-	AL-13	HILL BLDG/200
COLLINS, JEANNE H.	594/650	-	ANC/CENTER	EDF
COLLINS, SIDNEY S.	655	-	AFS-160	MRI
COMBS, FLOYD J.	456-6141	-	FAI-420	FAI
COMBS, ESTHER M.	648	-	ACDO-31	INT'L ARPT BLDG
CONDYR, MONTIE C.	486-5572	487-3375	AFSP	KODIAK
CONKLIN, ROBERT C.	277-3413	-	ANC/FSS	MRI
CONNER, PERRY F.	279-4111/679	-	ANC/MATSPC	MRI
CONYERS, WILLIAM I.	586-7245	-	JNU-1	JNU/FED BLDG
COOK, FRANCES S.	221	-	AL-30	HILL BLDG/804
COOK, JAMES F.	543-2231	723-1217	FSS	BET
COOK, WILLIAM E.	277-0211	-	MRI TWR	MRI
COOKE, JOSEPH H.	699	-	ANC-400	HILL BLDG/502
COOKSEY, JOHN J.	524-3155	-	MCG PLANT	MCG
COOLEY, JOHN M.	754-2212	-	FPO-2.4	EDF
COOPER, LAVINA E.	570	-	AL-24.1	HILL BLDG/706
COPELAND, ARTHUR	370	-	AL-430	HILL BLDG/605
COPELAND, DALLIS L.	671	-	FIDO	INT'L ARPT BLDG
COPPER, DAVID F.	650	-	ANC/CENTER	EDF
COPPERTHITE, K. M.	439	-	AL-11.22	HILL BLDG/201
COPPLE, HELEN ANNA	ACS	-	-	FWL
COPPLE, THEADORE G.	ACS	-	FWL/ATSP	FWL
CORMIER, EARL O.	678	-	IFSS	MRI
CORRIGAN, JOSEPH J.	597	-	FPO-1	HILL BLDG/505
COSTELLO, HOWARD S. JR.	882-3691	-	AF PLANT	ANN
COSTELLO, JOHN G.	281	-	AL-540	HILL BLDG/701
COWAN, GENEVA A.	483/484	-	AL-11.1	HILL BLDG/201
COWART, BENJAMIN H.	660/663	-	FPO-2.2	MRI
COX, WALTER E.	676	-	AFS-160	MRI
COZZETIO, JOSEPH	678	-	ANC/IFSS	MRI
CRAIG, EARL F.	654	-	AL-227.5	STATE HANGAR
CRAIG, JOHN S.	653	-	ANC/FSS	MRI
CRANE, NETTIE A.	652/668	-	FIDO	INT'L ARPT BLDG
CRASS, PHILIP B.	681	-	AFS-150	EDF
CRAVEN, ROBERT	524-3155	-	MCG/AFSE	MCG
CRAWFORD, HOSEA F.	272-6823	-	IFSS	MRI
CRAWLEY, CHARLES L.	372-3216	-	AFSE-530	EIL
CREECH, SIDNEY L.	634	-	FPO-2.6	MRI
CREWSDON, ALICE M.	445	-	AL-600	HILL BLDG/704
CROW, RALPH H.	646	-	FPO-1.1	COMM BLDG
CRUZ, DANIEL H.	591	-	FPO-2	HILL BLDG/505
CULHANE, THOMAS P.	652/668	-	FIDO	INT'L ARPT BLDG
CULMER, BETTY L.	324/322	-	AL-80	HILL BLDG/303
CULP, EVA MAYE	673	-	GADO-1	SAFEGWAY HANGAR
CULVER, ULYSSES M.	432	-	AL-401	HILL BLDG/600
CUNNINGHAM, MILDRED J.	495	-	AL-410	HILL BLDG/607

NAME	TEL EXT OR COMMERCIAL NO	ATSS TEL NO	ROUTING SYMBOL	LOCATION
CUSACK, JAMES M.	753-6120	-	ANC/CENTER	EDF
CUSHMAN, ROBERT H.	456-6141	353-3164	FAI-430	FAI
CUTLER, GEORGE E.	513	-	FPO	HILL BLDG/505
CUTSHALL, MAX H.	645	-	AFS-170	MRI
CZUPRYK, SHIRLEY N.	486	-	AL-11.21	HILL BLDG/201

D

DACEY, MARY M.	310	-	AL-24.2	HILL BLDG/706
DADE, MAURICE D.	678	-	IFSS	MRI
DAFOE, MARIAN F.	221/262	-	AL-30	HILL BLDG/804
DALAKU, JOANNE G.	530	-	AL-473.2	HILL BLDG/501
DALLMAN, ALBERT H.	650	-	ANC/CENTER	EDF
DANEY, GILBERT W.	272-6823	-	ANC/IFSS	MRI
DANIELS, GLEN F.	753-6120	-	ANC/CENTER	EDF
DANIELS, PERCY	314	-	AL-60	HILL BLDG/807
DAVIDSON, JACK L.	654	-	AL-227.3	STATE HANGAR
DAVIDSON, PETER	TA2-3294	673-1104	FSS	GKN
DAVIS, GEORGE M.	385/386	-	AL-42	HILL BLDG/202
DAVIS, ROBERT H.	456-4525	-	AFS-511	FAI
DAVIS, ROBERT T.	277-0211	-	ANC/TWR	ANC ARPT
DAVIS, ROOSEVELT	277-4932/676	-	AFS-160	MRI
DAYMUDE, ROBERT L.	272-5012	-	ANC/TWR	ANC ARPT
DE BORDE, CLARENCE W.	543-2232	723-1217	AFSE	BET
DE LILLE, LA MOYNE	882-3751	-	ANN/TWR	ANN
DE LONG, SANDRA L.	586-3700	-	FSDO-62	JNU ARPT
DE PALMER, GEORGE P.	456	-	AL-430	HILL BLDG/605
DE VRIES, CHERYL A.	343	-	AL-41	HILL BLDG/202
DE WITT, ESTILL JR.	547	-	FPO-1.4	HILL BLDG/505
DEAN, NORMA J.	478/482	-	AL-14	HILL BLDG/201
DECKER, JAMES L.	277-7322	-	AFS-170	IFSR
DELANEY, RICHARD P.	681	-	RAPCON	EDF
DEMANDEL, ARTIE H.	ACS	731-1227	ANI/AFSP	ANI
DEMIENTIEFF, RUDOLPH	832-5201	-	ENN	ENN
DENEEN, DANIEL L.	624-3121	729-1227	AFSSE	UNK
DENNEY, HENRY D.	456-4525	-	AFS-511	FAI
DENNY, JACK M.	634	-	FPO-2.6	MRI
DENVER, RICHARD E.	456-6141	-	FAI-430	FAI
DEVLIN, LEE	681	-	RAPCON	EDF
DEZELL, JOHN	882-3691	-	AFSE-350	ANN
DIAL, NORMAN B.	669	-	AFS-150	FIR
DICK, MARIAN F.	490	-	AL-11	HILL BLDG/201
DICK, VIOLA H.	576	-	AL-90	HILL BLDG/506
DINGLEDEY, FREDERICK W.	272-5012	-	ANC/TWR	ANC ARPT
DINGMAN, VIRGIL W.	456-4045	-	ARTCC	FAI
DISHAW, DAVE M.	586	-	FPO-2.6	HILL BLDG/505
DISOTELL, HORACE M.	753-6120	-	ANC/CENTER	EDF
DODGE, GORDON B.	752-2107	-	RAPCON	EDF
DOEBLER, HAROLD J.	-	373-1110	RAPCON	EIL
DOLAN, ROBERT E.	277-0211	-	MRI/TWR	MRI
DOLAN, WILLIAM A.	461	-	AL-420.1	HILL BLDG/602
DON, PEGGY A.	343	-	AL-40	HILL BLDG/202
DORSEY, EDWIN H.	678	-	IFSS	MRI

NAME	TEL EXT OR COMMERCIAL NO	ATSS TEL NO	ROUTING SYMBOL	LOCATION
DORSEY, MAURICE E.	752-1218	-	AFS-140	FIR
DOTSON, WILLIAM J.	634	-	FPO-2.6	MRI
DOWLING, EDWIN V.	547	-	FPO-1	HILL BLDG/505
DOWNING, MICHAEL S.	ACS	-	AFSSE-222	CYT
DOWNING, ROY F.	501/502	-	ANC-400	HILL BLDG/502
DRAKE, LESTER J.	499	-	AL-414	HILL BLDG/607
DROLC, JEAN E.	328	-	AL-505	HILL BLDG/700
DRUMMOND, BRADY L. JR.	873-1139	-	FSS	BIG
DUFOUR, GERALD J.	753-6120	-	ANC/CENTER	EDF
DUNCAN, EDWARD W. JR.	882-5342	-	AFS	ANN
DUNCAN, RICHARD B.	753-6120	-	ANC/CENTER	EDF
DURAND, DUANE C.	721-3577	-	AFSE	AKN
DURYCH, ROBERT R.	240	-	AL-210	HILL BLDG/805
DYBA, FREDERICK E. JR.	676	-	AFS-160	MRI

E

EARL, HARRY D.	682	-	AFS-150	EDF
EARLES, MARY ANN	505/507	-	ANC-3	HILL BLDG/502
EASTBURN, LLOYD D.	681	-	RAPCON	EDF
EASTERLY, MARY LOU	666	-	AL-475.3	COMM
EDLER, JAMES R.	753-6120	-	ANC/CENTER	EDF
EDWARDS, ALFRED C.	656	-	AFS-160	MRI
EDWARDS, DESMOND	353-3180	-	AFSE-520	FAI
EDWARDS, JACK G.	752-7221/642	-	AL-420	DCA/ALASKA/EDF
EDWARDS, LELAND S. JR.	219	-	AL-7	HILL BLDG/811
EDWARDS, WILLIE J.	524-3155	-	AFSP	MCG
ELDERKIN, EMERSON W.	571	-	AL-475.4	HILL BLDG/507
ELKINS, HERSHEL C.	654	-	AL-227	STATE HANGAR
ELLS, JAMES V.	462	-	AL-420	HILL BLDG/502
ELLSWORTH, JON D.	442-3291	748-1208	FSS	OTZ
ELSASSER, LYNDA M.	443	-	AL-610	HILL BLDG/704
ENBERG, VERNON H.	279-3724/654	-	AL-227.2	STATE HANGAR
ENGLE, JAMES F.	272-5012	-	ANC/TWR	ANC ARPT
ENNIS, GEORGE C.	634	-	FPO-2.6	MRI
ERICKSON, LYLE E.	679	-	ANC MATSPC	MRI
ERICKSON, STANLEY T.	789-7370	-	-	JNU
ERICKSON, STANLEY J.	317	-	AL-60	HILL BLDG/807
ERVIN, HAROLD H.	456-4525	-	AFS-511	FAI
ESCH, MAHLON H.	ACS	731-1227	ANI/FSS	ANI
ESKRIDGE, JAMES R.	593	-	FPO-1	HILL BLDG/505
ESPERSEN, GARY M.	753-6120	-	ANC/CENTER	EDF
ESSLINGER, CLAYTON	311	-	AL-22	HILL BLDG/706
ESTABROOK, ALICE K.	272-6813/649	753-4123	IFSS	MRI
ESTEP, CAROLYN A.	250	-	AL-250	HILL BLDG/805
ESTES, CLARENCE L.	678	-	ANC/IFSS	MRI
ESTRADA, MIGUEL R.	629	-	FPO-2.6	MRI
EUBANK, THOMAS K.	277-0211	-	MRI/TWR	MRI
EVANS, DAVID L. JR.	652	-	FIDO	INT'L ARPT BLDG
EVANS, NOLAN B.	456-4045	-	ARTCC	FAI
EVANS, THOMAS J.	547	-	FPO-1	HILL BLDG/505
EVANS, WALLACE W.	456-4045	-	ARTCC	FAI
EVANS, WILFRED P. JR.	366-3311	722-1264	AFS-515	TAL

NAME	TEL EXT OR COMMERCIAL NO	ATSS TEL NO	ROUTING SYMBOL	LOCATION
FALKE, KAY C.	650	-	ANC/CENTER	EDF
FALKNER, SHARON B.	463	-	AL-410	HILL BLDG/607
FALL, CLYDE R.	547	-	FPO-1	HILL BLDG/505
FANT, PATRICK M.	373-1110	-	ARTCC	EIL
FARR, ORIN L.	645	-	AFS-170	SKW
FARRAR, GERALDINE	351	-	AL-300	HILL BLDG/102
FARRELL, LEWIS J.	721-3576	-	FSS	AKN
FAY, GEORGE T.	468/469	-	AL-5	HILL BLDG/703
FENNIMORE, GEORGE H.	634	-	FPO-2.6	MRI
FERBER, STANLEY R.	586-3700	-	FSDO-62	JNU ARPT
FERGUSON, JOHN A.	547	-	FPO-1	HILL BLDG/505
FERGUSON, ROBERT E.	747-8131	-	AFSSP-350	KA
FERKO, ROBERT JOHN	443	-	AL-610	HILL BLDG/704
FIELDING, JACK E.	753-6120	-	ANC/CENTER	EDF
FIELDS, FRANK S.	555	-	FPO-2.4	HILL BLDG/505
FIGLEY, MARION J.	524-3155	-	MCG-1	MCG
FINK, LOUISE H.	612	-	AL-22.2	HILL BLDG/706
FINN, HERBERT W.	277-1913	-	ANC/CENTER	EDF
FISH, DAVID L.	784-3312	-	EMT	YAK
FISHER, EDWARD G.	463	-	AL-410	HILL BLDG/608
FISHER, NEIL L.	597	-	FPO-1 AL-421	HILL BLDG/505
FITCH, ERNEST R.	553	-	FPO-2.4	HILL BLDG/505
FITZGERALD, GARY M.	681	-	RAPCON	EDF
FIX, HOWARD C.	634	-	FPO-2.6	MRI
FLACK, RAYMOND A.	283-7627	-	AFS	ENA
FLEENER, ALFRED E.	279-3724/654	-	AL-227.2	STATE HANGAR
FLORENCE, GERALD J.	753-6120	-	ANC/CENTER	EDF
FLYNN, THOMAS J.	TU-72673	873-1122	AFSP-620	ORT
FORD, ROBERT J.	654	-	AL-227.3	STATE HANGAR
FORMELLA, JAMES E.	572-3484	-	IFSS	SYA
FORSGREN, RICHARD E.	524-3611	-	FSS	MCG
FORSMOE, PALMER B.	645	-	AFS-170	INT'L ARPT BLDG
FOSTER, CUSTER C. JR.	279-3724/654	-	AL-227.3	STATE HANGAR
FOSTER, EARLE C. JR.	597	-	FPO-1	HILL BLDG/505
FOSTER, JACK E.	283-7571	628-1470	FSS	ENA
FOSTER, RICHARD H.	698	-	ANC-420	HILL BLDG/502
FOX, CONNIE K.	452	-	AL-620	HILL BLDG/704
FOXWORTH, CHARLEY J.	753-6120	-	ANC/CENTER	EDF
FRAME, ROLAND M.	676	-	AFS-160	MRI
FREDRICKSON, RALPH A.	547	-	FPO-1	HILL BLDG/505
FRICKE, GERALD E.	443-2241	643-1229	FSS	OME
FRIEND, WILBUR G.	452-3337	-	CS/TWR	FAI
FROST, JOSEPH T.	283-7571	628-1470	FSS	ENA
FUCHS, CALVIN W.	235-8588	628-1276	FSS	HOM
FUHRMAN, DOROTHY A.	560	-	AL-474.5	HILL BLDG/507
FUJIMORI, JEROME K.	784-3312	-	AFSSP-223	YAK
FULLERTON, ALLEN D.	295	-	AL-20	HILL BLDG/706
FUNDEEN, CARL E.	246-3321	721-3575	AKN-1	AKN

G

GAFFNEY, WILLIAM A.	460	-	FPO-2.6	MRI
GAHN, HAROLD	543-2232	723-1217	AFSE	BET

NAME	TEL EXT OR COMMERCIAL NO	ATSS TEL NO	ROUTING SYMBOL	LOCATION
GAILEY, MYRON V.	753-6120	-	ANC/CENTER	EDF
GAIR, ANGUS C.	364-2457	-	AF PLANT	JNU
GALE, LAURA M.	542	-	AL-474	HILL BLDG/500
GAMBLE, CALVIN F.	453	-	AL-14.1	HILL BLDG/201
GANGE, FRANK	676	-	AFS-160	MRI
CANO, ORVILLE JR.	586-3700	-	FSDO-62	JNU
GARRETT, AUDREY B.	456-6141	-	FAI-420	FAI
GARRETT, ROBERT A.	650	-	ANC/CENTER	EDF
GARRIGUS, THEODORE J.	682-2232	-	FSS	UMM
GARRISON, GERALD G.	277-4550	-	FSS	MRI
GATES, MYRTIE K.	424-3527	-	CDV	CDV
GEORGE, HOWARD W. JR.	543-2231	723-1217	FSS	BET
GERLOCK, EDNA L.	492	-	AL-402.2	HILL BLDG/504
GERTH, JOSEPH L.	699	-	ANC-400	HILL BLEG/502
GIBBONS, CHESTER R.	721-3576	-	FSS	AKN
GIESE, RODNEY J.A.	650	-	ANC/CENTER	EDF
GILLIGAN, ROBERT D.	382	-	AL-42.1	HILL BLDG/205
GILLIS, LINDA R.	519	-	AL-43	HILL BLDG/101
GINGRAS, PETER P.	721-3580	-	AFSP	AKN
GLOVER, FRED R.	694	-	ANC-430	HILL BLDG/502
GODBOLD, JAMES L.	456-4045	-	ARTCC	FAI
GOFF, FREDERICK C.	671	-	FIDO	INT'L ARPT BLDG
GOFORTH, W. L. PAUL	676	-	AFS-160	MRI
GOLAT, ALLEN L.	TA2-3294	673-1104	STADMR	GKN
GOLDEN, LEO F.	-	487-3375	FSS	KODIAK
GONDER, CARL M.	649	-	ANC/IFSS	MRI
GONNASON, JOHN A.	405	-	AL-420	HILL BLDG/604
GOODRICH, VELTON O.	424-3527	-	CDV/FSS	CDV
GORDON, VIOLA J.	210	-	AL-1.5	HILL BLDG/812
GOSHORN, CHARLES J.	547	-	FPO-1.4	HILL BLDG/505
GOTHAM, HOWARD M.	353-3180	-	AFS-520	FAI
GRAU, LEONARD J. JR.	404	-	AL-420	HILL BLDG/603
GRAVES, FERNE T.	393	-	AL-10	HILL BLDG/200
GRAY, BARBARA A.	670	-	FIDO/CAD	INT'L ARPT BLDG
GRAY, DAVID JR.	443-2241	643-1229	FSS	OME
GRAY, HARVEY B.	235-8588	628-1276	AFSE	HOM
GREEN, VERN N.	303	-	AL-21	HILL BLDG/706
GREER, JOHN D.	671	-	FIDO	INT'L ARPT BLDG
GREESON, DONALD D.	547	-	FPO-1	HILL BLDG/505
GREGORY, THOMAS W.	666	-	AL-475.3	COMM
GREINER, MARTIN L.	594/650	-	ANC/CENTER	EDF
GRIFFIN, EDWIN S.	245	-	AL-203	HILL BLDG/805
GRIFFITH, RICHARD W.	338	-	AL-620	HILL BLDG/704
GROENEVELD, JOHN H.	752-2107	-	RAPCON	EDF
GRUBE, JOSEPH	373-1110	-	RAPCON	EIL
GRUENER, STANLEY E.	401	-	AL-420	HILL BLDG/603
GUERRERO, HENRY A.	690	-	ANC/CENTER	EDF
GUINN, ROBERT M. JR.	662	-	AFS-150	EDF
GUNDERSON, HANS J.	586-3703	-	AF PLANT	JNU
GUNN, JAMES A.	586-3703	446-3367	AFSE-540	GAL
GUNZINGER, ROBERT C.	277-4932/676	-	AFS-160	MRI

NAME	TEL EXT OR COMMERCIAL NO	ATSS TEL NO	ROUTING SYMBOL	LOCATION
H				
HAAGA, ROY GLENN	574	-	AL-475.2	HILL BLDG/507
HAAS, JANE E.	489	-	AL-11	HILL BLDG/507
HAGERUP, ERVIN E.	586-7249/249	-	JNU-475	JNU
HAINES, RICHARD E.	663	-	FPO-2.2	MRI
HALDANE, FRANCIS B.	753-6120	-	ANC/CENTER	EDF
HALDANE, GEORGE E.	629	-	FPO-2.6	MRI
HALKETT, GORDON P.	629	-	FPO-2.6	MRI
HALL, ALLAN C.	GL6-4045	-	ARTCC	FAI
HALL, CLARKE S.	652	-	FDIO	INT'L ARPT BLDG
HALL, WAYNE C.	789-7380	-	CS/T	JNU ARPT
HALSTEN, GORDON D.	753-6120	-	ANC/CENTER	EDF
HAMMOND, DERWIN	681	-	RAPCON	EDF
HAMMOND, RAEBURN E.	678	-	IFSS	MRI
HAMPTON, ROBERT J.	512	-	AL-473.1	HILL BLDG/501
HANCOCK, LEONARD L.	503	-	ANC-500	HILL BLDG/502
HANNA, LARRY C.	323	-	AL-80	HILL BLDG/303
HANNON, GEORGE A.	434	-	AL-420	HILL BLDG/602
HANSEN, ALLAN B.	547	-	FPO-1	HILL BLDG/505
HANSON, ANKER W.	597	-	FPO-1	HILL BLDG/505
HANSON, HARVEY L.	553	-	FPO-2.4	HILL BLDG/505
HARDER, FAYETTE JR.	452-3337	353-1203	CS/T	FAI
HARMON, RONALD W.	272-5012	-	ANC/TWR	ANC ARPT
HARRIS, ROBERT W.	650	-	ANC/CENTER	EDF
HARRIS, WALTER L.	373-1110	-	RAPCON	EIL
HART, MORTIMER L.	543-2231	723-1217	FSS	BET
HART, WALTER	283-7571	-	FSS	ENA
HARTLEY, HELEN G.	491	-	AL-11	HILL BLDG/201
HARTLIEP, ALLEN T.	377-4107	-	RAPCON	EIL
HARVEY, LANSON B.	498	-	AL-414	HILL BLDG/607
HASBROUCK, CAROLYN O.	504	-	ANC-430	HILL BLDG/502
HASSEBROEK, MARVIN O.	452-1411	-	AFS-521	MPY
HATCHER, GUY D.	753-6120	-	ANC/CENTER	EDF
HATCHER, JOHN R.	753-6120	-	ANC/CENTER	EDF
HAUG, ROBERT E.	678	-	IFSS	MRI
HAUGE, CLAUDE H.	650	-	ANC/CENTER	EDF
HAYES, JOHN C.	405	-	AL-420	HILL BLDG/603
HAYNES, JOHN L.	237	-	AL-220	HILL BLDG/805
HAYS, EVERETT W.	754-2212	-	FPO-1	HILL BLDG/505
HEALY, FRED R.	277-7322	-	AFS-170	IFSR
HEATH, JACK V.	353-8108	-	AFS-520	FAI
HEATON, GEORGE M.	662	-	AFS-150	EDF
HEAY, JAMES R.	882-3691	-	ARPT MGR	ANN
HECK, HERBERT L.	456-6141	-	AFB	FAI
HEDE, HOWARD H.	372	-	AL-430	HILL BLDG/605
HEDSTROM, J. ELMER	424-3527	-	AFS	CDV
HELGESEN, HENRY E.	634	-	FPO-2.6	MRI
HENAGE, ROY E.	634	-	FPO-2.6	MRI
HENDERSON, BETH H.	416	-	AL-402	HILL BLDG/603
HENDERSON, ROBERT W.	650	-	CENTER	EDF
HENSLEY, RAYMOND C.	676	-	AFS-160	ANC INT'L ARPT
HENSON, CECIL R.	629	-	FPO-2.6	MRI
HEPLER, JOHN E.	351/352	-	AL-300	HILL BLDG/102
HERBERT, WILLIAM K.	547	-	FPO-1.4	HILL BLDG/505
HERNANDEZ, MANUEL	543-2232	723-1217	AFSE	BET
HERRING, GLORIA J.	586-7246	-	JNU-3	FED BLDG/413
HESS, EDWIN C.	683-2232	-	FSS	UMM

NAME	TEL EXT OR COMMERCIAL NO	ATSS TEL NO	ROUTING SYMBOL	LOCATION
HESTER, WILLIAM C. JR.	789-7380	-	CS/T	JNU ARPT
HEYNE, LOREN D.	662	-	AFS-150	EDF
HIATT, LEWIS M.	322	-	AL-80	HILL BLDG/303
HIEATT, SHIRLEY R.	650	-	ANC/CENTER	EDF
HILDRETH, SAMUEL A.	753-3123	-	ANC/CENTER	EDF
HILL, DOUGLAS W.	654	-	AL-227.5	STATE HANGAR
HILL, KENNETH D.	662	-	AFS-150	EDF
HILL, WILLIAM M.	ACS	-	FSS	GST
HINSHAW, CECIL W.	TA2-3294	-	FSS	GKN
HINZ, RICHARD C.	442-3291	748-1208	FSS	OTZ
HOAK, FILLMORE A.	671	-	FIDO	INT'L ARPT BLDG
HODGES, MIRIAM P.	609	-	AL-473.1	HILL BLDG/501
HOEKZEMA, JOHN H.	279-4111/679	-	ANC/MATSPC	MRI
HOFFMAN, ROBERT E.	650	-	ANC/CENTER	EDF
HOFFMAN, STANLEY L.	543-2232	723-1217	AFSE	BET
HOLEMAN, BENJAMIN R.	550	-	ANC-430	HILL BLDG/502
HOLLAND, KATHRYN M.	502	-	ANC-400	HILL BLDG/502
HOLLENBEAK, LESTER A.	446-3371	-	FSS	GAL
HOLMES, LESTER L.	586-7249	-	JNU-475	JNU/FED BLDG
HOLROYD, MELVIN L.	-	487-3375	AFSE	KODIAK
HOLST, PETER R.	443-2226	643-1228	AFSSE	OME
HOOD, DONALD J.	671	-	FIDO	INT'L ARPT BLDG
HOOSER, JAMES C.	753-6120	-	ANC/CENTER	EDF
HORLACHER, CHARLES E.	235-8550	-	AFS	HOM
HORLACHER, VAUGHN D.	235-8588	628-1276	AFSP	HOM
HORN, LAURA J.	505/507	-	ANC-3	HILL BLDG/502
HORNER, DALE I.	654	-	AL-227.3	STATE HANGAR
HORSTMAN, WILLIAM A.	597	-	FPO-1	HILL BLDG/505
HORTON, O. CLARK	228	-	AL-60	HILL BLDG/807
HORTON, SHARON J.	329	-	AL-505	HILL BLDG/700
HOVERSTEN, CLAUDIA E.	438	-	AL-400	HILL BLDG/600
HOWARD, AUDREY A.	276	-	AL-540	HILL BLDG/701
HOWE, SARA F.	540	-	AL-474.4	HILL BLDG/500
HOYT, ROY E. JR.	283-7571	628-1470	FSS	ENA
HUBBELL, HENRY S. JR.	246	-	AL-200	HILL BLDG/805
HUDSON, JACK L.	966-2471	-	AFSP-340	SIT
HUFFAKER, MERLIN	283-7627	628-1248	AFSE	ENA
HUFFMAN, JACK V.	669	-	AFS-150	EDF
HUGHES, BILLIE D.	597	-	FPO-1.4	HILL BLDG/505
HUGHES, DALE	424-3527	-	AFSSE-221	CDV
HUGHES, SAM W.	732-1247	-	AFS-511	FYU
HULTGREN, ERNEST H.	654	-	AL-227.3	STATE HANGAR
HUMMEL, JOHN H.	283-7571	628-1470	FSS	ENA
HUNSBERGER, GLENN L.	643	-	AL-475.21	MRI
HUNT, HARRY C.	654	-	AL-227.3	STATE HANGAR
HUNT, HOWARD J.	671	-	FIDO	INT'L ARPT BLDG
HUNTER, EMORY C.	586-7246	-	JNU-430	JNU
HUNTER, ROBERT H.	454	-	AL-14.2	HILL BLDG/200
HUSA, JOSEPH F.	456-6141	-	FAI-400	FAI
HUSKEY, HARRY J.	668	-	FIDO	INT'L ARPT BLDG
HUTCHENS, MEREDITH D.	515	-	AL-473	HILL BLDG/501
HYUN, THOMAS C.	547	-	FPO-1	HILL BLDG/505

NAME	TEL EXT OR COMMERCIAL NO	ATSS TEL NO	ROUTING SYMBOL	LOCATION
I				
INMAN, PATSY A.	680	-	AL-520	EDF
INMAN, RICHARD L.	284	-	AL-505	HILL BLDG/705
IRWIN, CHARLES W.	277-0211	-	MRI/TWR	MRI
IVERSON, ALBERT L. JR.	650	-	ANC/CENTER	EDF
IVEY, RONALD	753-6120	-	ANC/CENTER	EDF
J				
JACKSON, CECIL L.	669	-	AFS-150	EDF
JACKSON, ELVIN B.	671	-	FIDO	INT'L ARPT BLDG
JACKSON, FRANK JR.	650	-	ANC/CENTER	EDF
JACKSON, PETER K.	277-0211	-	MRI/TWR	MRI
JACKSON, TIMOTHY JR.	279-3724/654	-	AL-227.2	STATE HANGAR
JACOBSON, LINDA H.	378	-	AL-402	HILL BLDG/606
JACOBSON, OSCAR J.	456-6141	-	AFSP	FAI
JAMES, JOHNNIE G.	443-2241	643-1229	FSS	OME
JEFFORD, JACK T.	670	-	AL-240	INT'L ARPT BLDG
JEMISON, PHILIP E.	528	-	AL-416	HILL BLDG/607
JENKINS, GEORGE J.	393	-	FPO	HILL BLDG/505
JENKINS, HARRY	283-7571	628-1470	FSS	ENA
JENNINGS, PETER M.	753-6120	-	ANC/CENTER	EDF
JENNINGS, WILLIAM F.	645	-	AFS-170	INT'L ARPT BLDG
JENSEN, ANITA G.	535	-	AL-474.2	HILL BLDG/500
JENSEN, JACK H.	404	-	AL-420	HILL BLDG/603
JENSEN, JAMES I.	424-3526	529-1222	FSS	CDV
JENSEN, JOHN M.	ACS	-	FSS	GST
JENSSEN, IRIS	390	-	AL-41.4	HILL BLDG/206
JERNIGAN, JAMES F.	650	-	ANC/CENTER	EDF
JOBE, JACK L.	377-4107	-	RAPCON	EIL
JOHN, ELVAN G.	789-7370	-	AFSE	JNU
JOHNSON, ALVER	586-7245	-	JNU-420	JNU
JOHNSON, CLYDE W.	279-3724/654	-	AL-227.4	STATE HANGAR
JOHNSON, DEE M.	753-3123	-	ANC/CENTER	EDF
JOHNSON, EVERETT R.	443-2226	643-1227	MATSPC	OME
JOHNSON, FRANK L.	789-7380	-	CS/TWR	JNU
JOHNSON, HAROLD E.	283-7627	628-1248	AFSE	ENA
JOHNSON, JERREL J.	658	-	AL-474.4I	INT'L ARPT BLDG
JOHNSON, LUCILLE Y.	621	-	AL-44	HILL BLDG/702
JOHNSON, MARY F.	366	-	AL-474.2	HILL BLDG/500
JOHNSON, ROBERT B.	662	-	AFS-150	EDF
JOHNSON, ROBERT C.	457	-	AL-430	HILL BLDG/605
JOHNSON, ROBERT H.	634	-	FPO-2.6	MRI
JOHNSON, RONALD I.	592	-	FPO-1	HILL BLDG/505
JOHNSON, WALDEMAR H.	-	487-3375	AFSE	KODIAK
JOHNSTON, JACK W.	634	-	FPO-2.6	MRI
JONES, ARLAND C.	519	-	AL-43	HILL BLDG/101
JONES, BOBBY G.	678	-	IFSS	MRI
JONES, EDWARD E.	524-3155	-	AFSP	MCG
JONES, GEORGE L.	753-6120	-	ANC/CENTER	EDF
JONES, HENRY K.	634	-	FPO-2.6	MRI
JONES, JESSE H.	586-7247	-	AFB	JNU
JONES, LEWIS A.	666	-	AL-475.3	COMM
JONES, NORMAN M.	331	-	AL-540	HILL BLDG/701

NAME	TEL EXT OR COMMERCIAL NO	ATSS TEL NO	ROUTING SYMBOL	LOCATION
JONES, PATRICIA M.	456-4045	-	ARTCC	FAI
JONES, RUFUS E.	650	-	ANC/CENTER	EDF
JONES, WILLIAM	272-6823	-	IFSS	MRI
JOSLIN, BOOTH E.	401	-	AL-420	HILL BLDG/602
JOSTEN, LESTER O.	586-7247	-	JNU-430	JNU
JUDD, FLOYD L.	497	-	AL-414	HILL BLDG/607
JUDD, ROBERT G.	222	-	AL-260	HILL BLDG/805
JUENEMANN, LAUNA J.	377	-	AL-402	HILL BLDG/606
JUHNKE, LESTER W.	654	-	AL-227.2	STATE HANGAR
JUTSUM, JOHN W.	654	-	AL-227.4	STATE HANGAR

K

KAMMERDIENER, ROBERT	650	-	ANC/CENTER	EDF
KARABELNIKOFF, GEORGE	360	-	AL-430	HILL BLDG/605
KAYS, HAROLD	648/667	-	ACDO-31	INT'L ARPT BLDG
KEASLING, JAMES W.	352-5212	-	AFS	FAI
KEIL, DONALD T. JR.	266	-	AL-60	HILL BLDG/807
KEINER, HENRY	662	-	AFS-150	EDF
KELLERMAN, DALE E.	650	-	ANC/CENTER	EDF
KELLEY, TERYL C.	650	-	ANC/CENTER	EDF
KELLOGG, FRANK L.	673/657	-	GADO-1	SAFEGWAY HANGAR
KELLY, KEITH E	353-3180	-	AFSE-520	FAI
KEMPTON, GERALD O.	446	-	AL-600	HILL BLDG/704
KENDALL, SHERROD H.	330	-	AL-505	HILL BLDG/700
KENT, DONALD W.	681	-	RAPCON	EDF
KERKAU, RONALD V.	721-3585	-	TWR	AKN
KERR, WARREN D.	558	-	FPO-2.4	HILL BLDG/505
KESSINGER, ARL0E W.	629	-	FPO-2.6	HILL BLDG/505
KEYSER, ROBERT E.	648/667	-	ACDO-31	INT'L ARPT BLDG
KIEHL, CYRIL L.	272-5012	-	ANC/TWR	ANC ARPT
	272-2824	-	LHD/TWR	LHD
KIEHN, EDGAR H.	333	-	AL-540	HILL BLDG/701
KIELY, EDWARD M.	597	-	FPO-1	HILL BLDG/505
KINER, MARJORIE A.	416	-	AL-402.1	HILL BLDG/604
KING, FRANCES M.	626	-	AL-26.2	HILL BLDG/706
KING, LOUIS	442-3172	748-1208	AFSSP	OTZ
KING, RAYMOND	586-7248	-	AFB	JNU
KINNEY, THOMAS W.	650	-	ANC/CENTER	EDF
KIRK, JENNIFER A.	608	-	AL-473.1	HILL BLDG/501
KIRKPATRICK, WILMA M.	237	-	AL-220	HILL BLDG/805
KIRSCHBAUM, BETTYLEE	416	-	AL-402.1	HILL BLDG/604
KISH, PHILLIP J.	681	-	AFS-150	EDF
KITZINGER, JOHN W.	629	-	FPO-2.6	MRI
KLINE, JOHN T.	678	-	IFSS	MRI
KLINGBEIL, EDWARD H.	277-3413	-	FSS	MRI
KLOKKEVOLD, RALPH	448	-	AL-601	HILL BLDG/704
KLOPP, EDWIN J.	235-8588	628-1267	FSS	HOM
KLOTZ, HAROLD G.	882-3691	-	AFSE	ANN
KLOUDA, FREDERICK E.	652/668	-	FIDO	INT'L ARPT BLDG
KNAPP, JACOB C. JR.	648	-	ACDO-31	INT'L ARPT BLDG
KNEE, ORIN W.	318	-	AL-60	HILL BLDG/807
KNIGHT, ELMER W.	542-2232	723-1217	FSS	BET
KNIGHT, IRWIN W.	497	-	AL-410	HILL BLDG/607

NAME	TEL EXT OR COMMERCIAL NO	ATSS TEL NO	ROUTING SYMBOL	LOCATION
KNIGHT, VIRGIL E.	210	-	AL-1.5	HILL BLDG/812
KNIGHTEN, WILY W. JR.	671	-	FIDO	INT'L ARPT BLDG
KNODE, LEO E.	446-3371	-	FSS	GAL
KNOWLES, EMIL E.	314	-	AL-60	HILL BLDG/807
KNOX, JACQUELINE	521	-	AL-473.1	HILL BLDG/501
KNYCH, JOHN J.	678	-	IFSS	MRI
KOCHENDARFER, JEAN B.	300	-	AL-22.1	HILL BLDG/706
KONKLIN, THOMAS G.	456-4045	-	ARTCC	FAI
KOOKEN, WAYMOND D.	650	-	ANC/CENTER	EDF
KOONTZ, DONALD J.	681	-	RAPCON	EDF
KOSSIECK, ROBERT J.	789-7380	-	CS/T	JNU
KOVARIK, JOSEPH A.	215	-	AL-7	HILL BLDG/811
KOWALEWSKI, ZYGMUND W.	652/668	-	FIDO	INT'L ARPT BLDG
KOWCHEE, RALPH M.	ACS	641/1238	AFSSE	MOS
KRAFT, HELEN R.	510/511	-	AL-470	HILL BLDG/501
KRAVITS, ALEX J. JR.	662	-	AFS-150	EDF
KREIDER, IRVIN L.	424-3527	-	AFSP	CDV
KRETSINGER, ALICE E.	391	-	AL-6	HILL BLDG/802
KUBEK, JOHN	634	-	FPO-2.6	MRI
KULLMAN, JOHN R.	203	-	AL-2	HILL BLDG/800
KUNZ, RICHARD L.	678	-	IFSS	MRI
KUROSAKI, KATSUKI	634	-	FPO-2.6	MRI
KURRIGER, HERMANN N.	348	-	AL-42.3	HILL BLDG/204

L

LA BELLE, ROBERT W.	654	-	AL-227.3	STATE HANGAR
LACHELT, DEWAYNE A.	784-3312	-	MATSPC	YAK
LAHRSON, GORDON R. JR.	753-6120	-	ANC/CENTER	EDF
LAMB, VIRGIL J.	280	-	AL-510	HILL BLDG/701
LAMMERS, KAREN D.	503	-	ANC-500	HILL BLDG/502
LANDERS, KEITH E.	656	-	AFS-160	MRI
LANE, ROLAND H.	380	-	AL-41.3	HILL BLDG/202
LANG, KIRK	524-3155	-	AFSE	MCG
LANGE, DONALD D.	452-1411	-	AFSE-521	FAI
LANGE, WILFRED S.	550	-	AFB	HILL BLDG/502
LANGEL, ANDREW SR.	277-3413	-	FSS	MRI
LANGTON, JAMES L.	443-2241	643-1229	FSS	OME
LANKFORD, BRUCE JR.	645	-	AFS-170	INT'L ARPT BLDG
LANKFORD, JOAN V.	275	-	AL-500	HILL BLDG/700
LANNEN, JOSEPHINE J.	420	-	AL-420	HILL BLDG/602
LAPPI, ARTHUR J.	634	-	FPO-2.6	MRI
LARDY, JEROME E.	456-4045	-	ARTCC	FAI
LARGE, JAMES R.	524-3155	-	AFSE	MCG
LAROCO, ROSALIE M.	618	-	AL-24.2	HILL BLDG/706
LARSON, ALBERT O.	654	-	AL-227.2	STATE HANGAR
LARSON, DANIEL W.	TU7-2673	873-1122	FSS	ORT
LATHAN, FREEMAN L. JR.	650	-	ANC/CENTER	EDF
LAWRENCE, CLIFTON E.	645	-	AFS-170	INT'L ARPT BLDG
LAWRENCE, FREDERICK	650	-	ANC/CENTER	EDF
LAWSON, EILEEN B.	405	-	AL-474.4	HILL BLDG/500
LAWSON, JACK W.	597	-	FPO-1	HILL BLDG/505

NAME	TEL EXT OR COMMERCIAL NO	ATSS TEL NO	ROUTING SYMBOL	LOCATION
LAWSON, ROY R. SR.	272-6823	-	IFSS	MRI
LEACH, GLORIA H.	219	-	AL-7	HILL BLDG/811
LEACH, JAMES L.	650	-	ANC/CENTER	EDF
LEASK, WALLACE D.	650	-	ANC/CENTER	EDF
LECORCHICK, E.G.	489	-	AL-11	HILL BLDG/201
LEE, MORRIS L.	293	-	AFS-160	MRI
LEEPER, JEAN R.	522	-	AL-473.1	HILL BLDG/501
LEESE, W. GEORGE	650	-	ANC/CENTER	EDF
LEFFERSON, WILLIAM H.	456-6141	-	AFS-511	FAI
LESCHIG, PAUL M.	882-3751	-	TWR	ANN
LESTENKOF, EVELYN M.	648/667	-	ACDO-31	INT'L ARPT BLDG
LEWIS, OSCAR E.	634	-	FPO-2.6	MRI
LEWIS, ROBERT N.	264	-	AL-30	HILL BLDG/804
LIE, HAROLD B.	442-3172	748-1208	AFSP	OTZ
LIFFICK, FLORENCE	615	-	AL-24.1	HILL BLDG/706
LILLIE, KATHRYN M.	307	-	AL-22.2	HILL BLDG/706
LINDHOLM, FLOYD L.	ACS	731-1227	AFSP	ANI
LINDSAY, HENRY A.	267	-	AL-6	HILL BLDG/802
LINDSAY, WARREN H.	381	-	AL-41.1	HILL BLDG/202
LINN, CHARLES W.	653	-	FSS	MRI
LIPSCOMB, WAYLAND B.	272-1020/645	753-4123	AFS-170	INT'L ARPT BLDG
LLOYD, JOHN F.	753-6120	-	ANC/CENTER	EDF
LLOYD, SAMUEL J.	753-6120	-	ANC/CENTER	EDF
LOCKARD, JAMES N.	678	-	IFSS	MRI
LOGAN, JANET S.	495	-	AL-414	HILL BLDG/607
LOGAN, RONALD W.	327	-	AL-505.3	HILL BLDG/700
LOMPA, ANTON J.	272-6823	-	IFSS	MRI
LONG, JAMES D.	TU7-2672	873-1122	AFSE-620	ORT
LONG, JOHN E.	722-1242	-	AFSSE	BTI
LORD, JULIA A.	205/207	-	AL-3a	HILL BLDG/800
LORD, THOMAS J.	634	-	FPO-2.6	MRI
LOUDERMILK, LINDON M.	654	-	AL-227.2	STATE HANGAR
LOUX, DERRIL D.	662	-	AFS-150	EDF
LOVELACE, JOHN C.	650	-	ANC/CENTER	EDF
LOWE, JOHN R.	272-9011	-	AFS-170	INT'L ARPT BLDG
LUECKE, HENRY B.	456-6141	-	AFB	FAI
LUECKEMEYER, LEDLA E.	546	-	AL-475.2	HILL BLDG/507
LUJAN, TEODORO	682	-	RAPCON	EDF
LYNCH, ALINOR O.	244	-	AL-203.1	HILL BLDG/805
LYNCH, RICHARD E.	882-3691	-	AFSP	ANN
LYSTER, GEORGIA A.	373-1110	-	RAPCON	EIL

M

MACEY, ROBERT V.	895-4511	873-1100	STADMR	BIG
MACHIN, ALBERTI M.	288	-	AL-512	HILL BLDG/701
MACIARIELLO, EDWARD P.	424-3527	529-1222	AFSSE-220	CDV
MACKAY, GOULD R.	246-3171	721-3579	MATSPC	AKN
MACKLE, TERRENCE G.	322	-	AL-80	HILL BLDG/303
MADDEFORD, LIONEL K.	400	-	AL-10	HILL BLDG/200
MADDEN, VINCENT	ACS	-	FSS	MHM
MAEL, F. JEANNE	236	-	AL-260	HILL BLDG/805
MAGLICA, ANTHONY E.	597	-	FPO-1.4	HILL BLDG/505

NAME	TEL EXT OR COMMERCIAL NO	ATSS TEL NO	ROUTING SYMBOL	LOCATION
MAGNUSON, GAILEN L.	597	-	FPO-1.4	HILL BLDG/505
MAHAN, IVAN L.	395	-	AL-41.21	HILL BLDG/209
MAHOY, KEITH J.	653	-	FSS	MRI
MAJOR, ROBERT E.	443-2241	643-1229	FSS	OME
MAKI, RICHARD I.	645	-	AFS-170	INT'L ARPT
MALEY, JUSTICE R.	634	-	FPO-2.6	MRI
MALLOTT, EVELYN M.	784-3312	-	AFS	YAK
MALONE, JESSE P.	645	-	AFS-170	INT'L ARPT BLDG
MANSHOLT, HEIKO A.	650	-	ANC/CENTER	EDF
MAPES, CAROL A.	784-3312	-	AFS	YAK
MARCHANT, CHARLES R.	586-7246	-	JNU-3	JNU/FED BLDG
MARIS, IRENE M.	291	-	AL-512	HILL BLDG/701
MARKEL, DENNIS W.	645	-	AFS-170	INT'L ARPT BLDG
MARKLE, GENE O.	681	-	RAPCON	EDF
MARLEY, RAY E.	597	-	FPO-1	HILL BLDG/505
MARSHALL, JEANETTE A.	562	-	AL-474.2	HILL BLDG/500
MARSHALL, VERA E.	443-2226	643-1227	OME	OME
MARTIN, BERNARD R.	369	-	AL-430	HILL BLDG/605
MARTIN, ROBERT G.	753-6120	-	ANC/CENTER	EDF
MARTINEZ, JOHN E.	570	-	AL-22	HILL BLDG/706
MARTUCCI, FELIX A.	572-3484	-	IFSS	SYA
MASEK, ROBIN J.	372-3216	-	RAPCON	EIL
MASER, KARL A. R.	ACS	731-1227	AFSP	ANI
MASON, CAMILLA A.	456-4045	-	ARTCC	FAI
MASON, FRED W.	ACS	641-1238	AFSSE	MOS
MASON, ROBERT EARLE	372-3216	-	AFSE-530	EIL
MASON, WATSY H.	753-6120	-	ANC/CENTER	EDF
MAST, GLENN A.	424-3526	529-1222	FSS	CDV
MASTERS, H. IRENE	612	-	AL-22.2	HILL BLDG/706
MATTHEWS, WENDELL C.	351	-	AL-300	HILL BLDG/102
MATTSEN, PETER A.	650	-	ANC/CENTER	EDF
MATUKONIS, RALPH J.	634	-	FPO-2.6	MRI
MAUGHAN, KATHRYN A.	225	-	AL-1.5	HILL BLDG/803
MAXWELL, ETHEL A.	564	-	AL-474.2	HILL BLDG/500
MAYFIELD, ERNEST L.	577	-	AL-90	HILL BLDG/506
MAYFIELD, RAY S.	525-3155	-	MCG-3	MCG
MAYO, PATRICIA T.	684	-	AL-90	HILL BLDG/506
MAYTUM, RICHARD C.	597	-	FPO-1	HILL BLDG/505
McALLISTER, RICHARD V.	406	-	AL-420	HILL BLDG/606
McCALL, EARL N.	682	-	RAPCON	EDF
McCALL, DONALD L.	882-3691	-	AFSE	ANN
McCLAY, BARBARA J.	590	-	FPO	HILL BLDG/505
McCLURE, HELEN A.	566	-	AL-24.2	HILL BLDG/706
McCONNEL, I. ELEDES	365	-	AL-41.1	HILL BLDG/202
McCONNELL, RUSSELL T.	456-6141	-	AFB	FAI
McCOY, LAWRENCE	654	-	AL-227.5	STATE HANGAR
McCULLOUGH, ERNEST M.	633	-	FPO-2.8	MRI
McCUMISKEY, WILLIAM	650	-	ANC/CENTER	EDF
McCUNE, FRANK A.	634	-	FPO-2.6	MRI
McCURDY, LESLIE C.	246-3564	721-3577	AFSP	AKN
McDONALD, DONALD G.	650	-	ANC/CENTER	EDF
McDONALD, JAMES L.	ACS	731-1227	AFSE	ANI
McDONALD, LEROY M.	652/668	-	FIDO	INT'L ARPT BLDG
McDONALD, LEWIS J.	535	-	AL-474.2	HILL BLDG/500
McEWING, ROBERT A.	224	-	AL-1.5	HILL BLDG/808
McGOWAN, CHARLES E.	634	-	FPO-2.6	MRI

NAME	TEL EXT OR COMMERCIAL NO	ATSS TEL NO	ROUTING SYMBOL	LOCATION
McGRANE, GLORIA J.	484	-	AL-11.1	HILL BLDG/200
McGREW, LINDA	452-1257	-	FAI-1	FAI
McGUIRE, CLAYTON E.	373-1110	-	RAPCON	EIL
McGUIRE, FRED L.	452-3337	-	CS/T	FAI
McKINLEY, CECIL G.	634	-	FPO-2.6	MRI
McLAUGHLIN, ROBERT B.	394	-	AL-420	HILL BLDG/603
McMAHON, GERALD F.	260	-	AL-30	HILL BLDG/804
McMULLEN, JOSEPH J.	721-3576	-	FSS	AKN
McNELIS, FRED E.	634	-	FPO-2.6	MRI
McQUEEN, JOHN W.	662	-	AFS-150	EDF
McSHEERY, JACK L.	676	-	AFS-160	MRI
McSPARIN, RANDALL V.	596	-	FPO-1.4	HILL BLDG/505
McTAGUE, BESSIE P.	661	-	FPO-1.1	COMM
MEAGHER, GEORGE L.	652/668	-	FIDO	INT'L ARPT BLDG
MEALY, DONALD C.	634	-	FPO-2.6	MRI
MEARNS, ODEON L.	584	-	AL-475.2	HILL BLDG/574
MEDFORD, EDGAR C.	277-3413	-	FSS	MRI
MEEHAN, THOMAS J.	524-3611	-	FSS	MCG
MEEK, ROBERT V.	662	-	AFS-150	EDF
MEEKS, DWIGHT D.	-	727-1765	AFSE	CDB
MELL, ROBERT L.	789-7370	-	AFSE-330	JNU ARPT
MELLO, JOAN G.	650	-	ANC/CENTER	EDF
MELTON, CARL L.	443-2226	-	OME-1	OME
MENSING, ROBERT P.	450	-	AL-620	HILL BLDG/704
MERRITT, JAMES A.	658	-	AL-474.4I	INT'L ARPT BLDG
METZGER, DELORES J.	300	-	AL-26.1	HILL BLDG/706
MEYER, GORDON W.	789-7375	-	AFSP-330	JNU ARPT
MEYER, LEONARD D.	373-1110	-	RAPCON	EIL
MEYERS, ALBERT F.	682	-	AFS-150	EDF
MICHAEL, DAVID T.	753-6120	-	ANC/CENTER	EDF
MICHAEL, MARDELLE	612	-	AL-22.2	HILL BLDG/706
MICHALSON, KENNETH E.	614	-	AL-22.2	HILL BLDG/706
MIDDLETON, TRUMAN	784-3312	-	AFSSE-223	YAK
MILES, LENORE L.	541	-	AL-474.4	HILL BLDG/500
MILLER, CHARLES E.	-	720-1212	AFSSP-221	MDO
MILLER, EUGENE H.	586-3700	-	FSDO-62	JNU
MILLER, LESTER R.	372-3214	-	RAPCON	EIL
MILLER, MORRIS D.	676	-	AFS-160	MRI
MILLER, RICHARD LEE	657/673	-	GADO-1	SAFEGWAY HANGAR
MILLER, ROBERT H.	753-6120	-	ANC/CENTER	EDF
MILLER, WITHINGTON R.	895-4511	-	AFSE	BIG
MINNICH, GLENN A.	652	-	FIDO	INT'L ARPT BLDG
MINOR, PAUL W.	645	-	AFS-170	INT'L ARPT BLDG
MINSCH, ALAN H.	560	-	AL-474.5	HILL BLDG/507
MITCHELL, GEORGE W.	648	-	ACDO-31	INT'L ARPT BLDG
MONROE, TERRANCE C.	650	-	ANC/CENTER	EDF
MOODY, RALPH W.	753-6120	-	ANC/CENTER	EDF
MOORE, DORIS V.	527/532	-	AL-474.2	HILL BLDG/500
MOORE, HOWARD D.	456-4525	-	AFS-511	FAI
MOORE, IVY P.	620	-	AL-44	HILL BLDG/702
MOORE, KENNETH R.	475	-	AL-610	HILL BLDG/704
MOORE, RALPH W.	586	-	FPO-2.6	MRI
MORENO, ANTONIO S.	416	-	AL-402.1	HILL BLDG/604
MORGAN, MARY A.	452-1411	-	AFS	MPY
MORGAN, ROGER W.	452-1411	-	AFS	MPY
MORIN, GEORGE A.	699	-	AFB	HILL BLDG/507

NAME	TEL EXT OR COMMERCIAL NO	ATSS TEL NO	ROUTING SYMBOL	LOCATION
MORRISON, JUDITH L.	477	-	AL-90	HILL BLDG/505
MORRISON, JULIAN W.	645	-	AFS-170	INT'L ARPT BLDG
MORRISON, ROBERT J.	460	-	AL-412	HILL BLDG/607
MORSE, DAVID F.	490	-	AL-11	HILL BLDG/200
MOTLEY, WILLIAM N.	597	-	FPO-1	HILL BLDG/505
MOW, JOHNNIE R.	789-7380	-	CS/T	JNU
MOWER, ROSE I.	257	-	AL-60	HILL BLDG/807
MUELLER, ANNA	440	-	AL-660	HILL BLDG/704
MUHS, CHARLES W.	246-3321	721-3575	AKN-3	AKN
MULLALY, WILLIAM T.	214	-	AL-1.55	HILL BLDG/812
MULLEN, JERRY P.	753-6120	-	ANC/CENTER	EDF
MULLEN, LILY W.	531	-	AL-473.2	HILL BLDG/501
MUNDT, ERNEST E.	372-4236	-	AFSE-530	EIL
MUOIO, GEORGE C.	628-1247	-	AFSP	ENA
MURRAY, JOSEPH	ACS	641-1238	AFSP	MOS
MYER, GUSSE M.	283-7571	628-1470	FSS	ENA

N

NAEVE, HARRIET M.	468	-	AL-5	HILL BLDG/703
NALLY, SIDNEY L.	ACS	-	AFSSP-222	CYT
NARBER, RICHARD H.	678	-	IFSS	MRI
NASH, DONALD A.	678	-	IFSS	MRI
NASHALOOK, HENRY E.	624-3121	729-1227	AFSP	UNK
NATION, PARKER J.	654	-	AL-227.2	STATE HANGAR
NEFF, VERNON C.	645	-	AFS-170	INT'L ARPT BLDG
NELSON, CLARENCE A.	235-8588	-	FSS	HOM
NELSON, DARRELL M.	452-1257	353-9150	FAI-1	FAI
NELSON, FRANK P.	650	-	ANC/CENTER	EDF
NELSON, ROBERT H. JR.	678	-	IFSS	MRI
NELSON, VIOLET L.	519	-	AL-43	HILL BLDG/101
NELSON, WILLIAM E.	624-3121	729-1268	FSS	UNK
NELSON, WILLIE B.	654	-	AL-227.2	STATE HANGAR
NESTER, LEE N.	443-2226	643-1228	AFSE	OME
NETHKEN, NORMAN M.	654	-	AL-227.2	STATE HANGAR
NEVILLE, THOMAS JR.	645	-	AFS-170	INT'L ARPT BLDG
NEWMAN, ROBERT G.	293	-	AFS-160	MRI
NEWSOME, TRUMAN B.	519/623	-	AL-43	HILL BLDG/121
NEWTON, HILDEGARD S.	456-6141	-	AFB	FAI
NEWTON, RICHARD B.	373-1110	-	RAPCON	EIL
NICOLO, WILLIAM A.	424-3527	-	FSS	CDV
NIELSON, KAI P.	385	-	AL-42.2	HILL BLDG/203
NIELSON, MAEBELLE	352	-	AL-300	HILL BLDG/102
NIEMANN, CHARLES W.	753-6120	-	ANC/CENTER	EDF
NIX, WALTER R.	452-3337	-	CS/T	FAI
NOBLET, WILLIAM L.	593	-	FPO-1	HILL BLDG/505
NOE, ALBERT E. JR.	372-3216	-	RAPCON	EIL
NORBERT, JOHN P. JR.	624-3121	729-1227	AFSSP	UNK
NORMAN, KENT D.	681	-	RAPCON	EDF
NUGLENE, ESTHER E.	443-2226	643-1228	AFSSP	OME

NAME	TEL EXT OR COMMERCIAL NO	ATSS TEL NO	ROUTING SYMBOL	LOCATION
O				
O'BRIEN, HERBERT J.	629	-	FPO-1	HILL BLDG/505
O'BRIEN, WILMA J.	519	-	AL-43	HILL BLDG/101
O'MALIA, THOMAS H. JR.	-	727-1753	IFSS	CDB
OBERMILLER, LEO E.	553	-	FPO-2.4	HILL BLDG/505
OKSOKTARUK, JAMES	624-3121	729-1227	AFSP	UNK
OLIVER, LOWELL A.	586-7247	-	AFB	JNU
OLSEN, LARRY G.	402	-	AL-420	HILL BLDG/601
OLSON, MARVIN L.	525	-	AL-416	HILL BLDG/607
ONDRA, MARTIN S.	377-4107	-	RAPCON	EIL
OPF, MARGARET M.	332	-	AL-24	HILL BLDG/706
ORTNER, WALTER P.	519	-	AL-43	HILL BLDG/101
OTT, LOUIS W.	372-3216	-	AFSE-530	EIL
OTTO, DONALD M.	832-5201	-	FSS	ENN
OYOUNICK, MERLIN A.	634	-	FPO-2.6	MRI
P				
PAGANO, JOSEPH A.	272-5012	-	ANC/TWR	INT'L ARPT BLDG
PALK, DEXTER	452-1276	-	FSDO-61	FAI
PALOSKY, JOHN F.	634	-	FPO-2.8	MRI
PANNONE, MICHAEL L.	681	-	RAPCON	EDF
PAQUETTE, JOSEPH R.	235-8550	-	FSS	HOM
PARKER, KENNETH L.	416	-	AL-402.1	HILL BLDG/603
PARKINS, ROBERT M.	405	-	AL-474.4	HILL BLDG/500
PARRETT, WILLIAM H. JR.	634	-	FPO-2.6	MRI
PASKE, CHARLES H.	671	-	FIDO	INT'L ARPT BLDG
PASTRO, RICHARD V.	671	-	FIDO	INT'L ARPT BLDG
PATNAUDE, HENRY J.	390	-	AL-42.4	HILL BLDG/200
PATTERSON, ROSEMARY M.	452-1257	393-9150	FAI-3	FAI
PATTISON, FLOYD H. JR.	473	-	AL-610	HILL BLDG/704
PAVEK, JOSEPH L.	634	-	FPO-2.6	MRI
PAXTON, ROBERT J.	753-6120	-	ANC/CENTER	EDF
PAYTON, HENRY N.	682	-	AFS-150	EDF
PEAVLEY, JEANNE K.	283-7627	-	ENA	ENA
PEBSWORTH, ROY G.	654/667	-	AL-227.3	STATE HANGAR
PEDALINO, EDWARD J.	524-3611	-	FSS	MCG
PEMBERTON, DOUGLAS B.	277-4932	-	AFS-170	SKW
PENDERGRAFT, GURDEN E.	272-5012	-	ANC/TWR	ANC ARPT
PENLAND, PAULINE L.	560	-	AL-474.5	HILL BLDG/507
PERLEY, ORVILLE A.	253	-	AL-253	HILL BLDG/805
PETERSON, DAVID R.	645	-	AFS-170	INT'L ARPT BLDG
PETERSON, GARY W.	442-3291	748-1208	FSS	OTZ
PETERSON, LAVERNE F.	586-7248	-	JNU-400a	JNU
PETERSON, LEE W.	650	-	ANC/CENTER	EDF
PETERSON, LINDA L.	471	-	AL-13	HILL BLDG/200
PETERSON, SANFORD	424-3527	529-1222	CDV-1	CDV
PETRISHAK, ANNA R.	389	-	AL-41.4	HILL BLDG/206
PETTYJOHN, HELEN M.	263	-	AL-30	HILL BLDG/804
PFEFFER, JOHN N.	895-4511	872-3101	FSS	BIG
PFEIFFER, DOROTHY A.	461	-	AL-420.1	HILL BLDG/603
PHELPS, JEAN C.	295	-	AL-20	HILL BLDG/706
PHILLIPS, ERNEST	645	-	AFS-170	IFSR
PHILLIPS, MARCELLE G.	585	-	AL-475.2	HILL BLDG/507

NAME	TEL EXT OR COMMERCIAL NO	ATSS TEL NO	ROUTING SYMBOL	LOCATION
PHILLIPS, PAULINE	655	-	AFS-160	MRI
PHINNEY, VIRGINIA A.	452-1037	-	MATSPC	FAI
PIERCE, GEORGE H.	570	-	AL-24.1	HILL BLDG/706
PIERCE, IMA R.	256	-	AL-8	HILL BLDG/803
PILCH, SAMUEL G.	678	-	IFSS	MRI
PIPPEL, JACK B.	654	-	AL-227.3	STATE HANGAR
PITTS, CHARLES L.	662	-	AFS-150	EDF
PLEMMONS, CHARLES H.	682	-	AFS-150	EDF
POESCHEL, RALPH W.	676	-	AFS-160	MRI
POLLOCK, WESLEY R.	ACS	-	MHM	MHM
POPP, CHARLES F.	ACS	-	AFSSP-530	GST
POPPERT, VIRGIL A.	634	-	FPO-2.6	MRI
PORTER, GENE S.	721-3585	-	CONTROL TWR	AKN
POTT, RALPH W.	752-2107	-	RAPCON	EDF
POTTER, JAMES R.	456-4045	-	ARTCC	FAI
POULTON, ALBERT C.	648/667	-	ACDO-31	INT'L ARPT BLDG
POWELL, MAURICE	654	-	AL-227	STATE HANGAR
POWERS, HAROLD L.	678	-	IFSS	MRI
PRATHER, ALDEAN N.	583	-	AL-24.1	HILL BLDG/706
PRICE, FRANK D.	418	-	AL-420	HILL BLDG/603
PRICE, WILLIAM H.	277-3413	-	FSS	MRI
PROBERT, WILLARD R.	547	-	FPO-1.3	HILL BLDG/505
PROKOPIS, TERESA S.	590	-	FPO	HILL BLDG/505
PRUETT, LYNDOL L.	246-3564	721-3577	AFSE	AKN
PRYOR, GALEN B.	323	-	AL-80	HILL BLDG/303
PUTNAM, ERNEST R.	597	-	FPO-1	HILL BLDG/505

Q

QUINBY, FREDRICK H.	654	-	AL-227.3	STATE HANGAR
QUINTAL, GEORGE	456-6141	353-3164	AFSE-510	FAI

R

RADKE, WALTER L.	459	-	AL-412	HILL BLDG/606
RALEY, CHARLES J. JR.	424-3526	-	VOR	HBK
RANSON, MERLE J.	658	-	AL-474.4I	INT'L ARPT BLDG
RAYNER, JOHN A.	372-3216	-	AFSE-530	EIL
REEVES, RALPH L.	246-3331	721-3576	FSS	AKN
REIGEL, PAULINE A.	586-7246	-	JNU-1a	JNU/FED BLDG
RENER, MELVIN W.	784-3312	-	AFSSP-223	YAK
RENTFROW, EVAN C.	283-7627	-	AFSE	ENA
REPLOGLE, RICHARD R.	277-3413	-	FSS	MRI
REVELL, DOROTHY F.	670	-	AL-220	INT'L ARPT BLDG
REYES, ROBERTA A.	524	-	FPO	HILL BLDG/505
REYNOLDS, LEE M	634	-	FPO-2.6	MRI
REYNOLDS, TAWNI K.	420	-	AL-402	HILL BLDG/602
RHODES, BERT D.	657/673	-	GADO-1	SAFEGWAY HANGAR
RHODES, WARNER J.	490	-	AL-11	HILL BLDG/201
RICHARDS, IVOR B.	629	-	FPO-2.6	MRI

NAME	TEL EXT OR COMMERCIAL NO	ATSS TEL NO	ROUTING SYMBOL	LOCATION
RICHARDSON, HAROLD B.	524-3611	-	FSS	MCG
RIDLEY, WILLIS H.	634	-	FPO-2.6	MRI
RIEDEL, ROBERT A.	456-6141	353-3164	FAI-500	FAI
RIGGAN, JAMES S.	454	-	AL-15	HILL BLDG/200
RISE, ALFRED A.	673	-	GADO-1	SAFEWAY HANGAR
RIVERS, RAYMOND A.	465	-	AL-412	HILL BLDG/607
ROACHELL, FRANK J.	629	-	FPO-2.6	MRI
ROBBINS, JOYCELYN L.	261	-	AL-30	HILL BLDG/804
ROBBINS, ORMOND O.	283-7627	628-1247	ENA-1	ENA
ROBERSON, CLIFFORD E.	543-2232	723-1217	MATSPC	BET
ROBERSON, FLOYD E.	547	-	FPO-1	HILL BLDG/505
ROBERTS, FRANK JR.	722-1242	-	AFS	BTT
ROBERTS, RALPH	ACS	731-1227	FSS	ANI
ROBEY, ROSCOE M.	676	-	AFS-160	MRI
ROBINSON, HARRY E.	681	-	RAPCON	EDF
ROBISON, HUBERT E.	721-3585	-	CONTROL TWR	AKN
RODES, GUS N.	353-8108	-	AFS-520	FAI
RODGER, SHIRLEY F.	673	-	GADO-1	SAFEWAY HANGAR
ROE, CONNIE L.	379	-	AL-402	HILL BLDG/606
ROGERS, HARVEY K.	547	-	FPO-1	HILL BLDG/505
ROGERS, LAWRENCE P.	670	-	CAD	INT'L ARPT BLDG
ROHWER, PAUL W.	654	-	AL-227.4	STATE HANGAR
ROMANO, JOSE M.	682	-	AFS-150	EDF
RONALDSON, DAVID	524-3611	-	FSS	MCG
ROSE, GARY A.	650	-	ANC/CENTER	EDF
ROSENEAU, ADOLPH	292	-	AL-510	HILL BLDG/701
ROSS, CARTER	ACS	-	AFSP	FWL
ROUSCULP, MILO M.	291	-	AL-510	HILL BLDG/701
RULAND, MAURICE B.	452-1037	-	MATSPC	FAI
RUNNERSTROM, WARREN G.	TU7-2673	873-1122	ORT-3	ORT
RUSH, NORRIS D.	519	-	AL-43	HILL BLDG/101
RUSSELL, HELEN S.	446-3370	-	GAL	GAL

S

SACKETT, RICHARD C.	443-2241	643-1229	FSS	OME
SAITO, EDWARD S.	ACS	-	AFSSE-530	GST
SAMBOLIN, ALEXANDER	753-6120	-	ANC/CENTER	EDF
SAPP, PATRICIA W.	568	-	AL-474.2	HILL BLDG/505
SAPP, VIVIAN M.	653	-	ANC/FSS	MRI
SARVER, LEE H.	699	-	ANC-400	HILL BLDG/502
SASSEEN, LORAN H.	882-3691	-	AFSP	ANN
SAUM, JACK H.	543-2231	723-1217	FSS	BET
SAUVAGEAU, ARNE C.	676	-	AFS-160	MRI
SAVELL, CAROLE A.	310	-	AL-24.1	HILL BLDG/706
SAXTON, HARTLEY B.	629	-	FPO-2.6	MRI
SCHAUF, JAMES E.	459	-	AL-412	HILL BLDG/607
SCHEFERS, OSWALD J.	283-7627	628-1247	AFSE	ENA
SCHICK, ROBERT C.	443-2226	643-1228	OME-430	OME
SCHMIDT, DONALD V.	651	-	ANC/CENTER	EDF
SCHMIDT, HAROLD JEAN	721-3585	-	CONTROL TWR	AKN

NAME	TEL EXT OR COMMERCIAL NO	ATSS TEL NO	ROUTING SYMBOL	LOCATION
SCHMIDT, JAMES A.	289	-	AL-510	HILL BLDG/701
SCHMIDT, ROBERT E.	-	727-1765	AFSP	CDB
SCHMUCK, ARTHUR J.	832-5763	-	STADMR	ENN
SCHMUTTE, MARY C.	347	-	AL-660	HILL BLDG/704
SCHNEIDER, CYRIL F.	629	-	FPO-2.6	MRI
SCHNEIDER, FELIX P. JR.	752-1218	626-1228	AFS-140	FIR
SCHNEIDER, LESLIE E.	784-3312	-	AFSSE-223	YAK
SCHOFIELD, BLANCHE M.	648/667	-	ACDO-31	INT'L ARPT BLDG
SCHOFIELD, JEANNE T.	657	-	GADO-01	SAFEWAY HANGAR
SCHOFIELD, WILLIAM E.	267	-	AL-6	HILL BLDG/802
SCHROEDER, CARLTON L.	650	-	ANC/CENTER	EDF
SCHROEDER, GORDON L.	456-4525	-	AFS-511	FAI
SCHUDER, MONICA E.	492	-	AL-402.2	HILL BLDG/504
SCHUERMEYER, HARRY W.	227	-	AL-252	HILL BLDG/805
SCHULTZ, ANTON	634	-	FPO-2.6	MRI
SCHULTZ, DONALD E.	353-3180	-	AFS-520	FAI
SCHULZE, CYRIL H.	586-7248	-	AFB	JNU/FED BLDG
SCHWANKL, ARTHUR A.	341	-	AL-40	HILL BLDG/202
SCHWANKL, DOLORES E.	262	-	AL-30	HILL BLDG/804
SCHWANTES, KARL F.	629	-	FPO-2.6	MRI
SCOBAY, BILLY J.	753-6120	-	ANC/CENTER	EDF
SCOTT, CHARLES F.	365	-	AL-41.2	HILL BLDG/202
SCOTT, FRANK L.	456-4045	-	ARTCC	FAI
SCOTT, GEORGE C.	650	-	ANC/CENTER	EDF
SCOTT, JAMES E.	634	-	FPO-2.6	MRI
SCOTT, JOHN W.	571	-	AL-475.4	HILL BLDG/507
SCOTT, RUTH G.	583	-	AL-24.1	HILL BLDG/706
SCOVILLE, ROBERT L.	678	-	IFSS	MRI
SCUKANEC, JOHN	653	-	FSS	ANC
SCULLION, JOHN J. JR.	680	-	AL-520	EDF
SEARBY, MARGARET E.	248	-	AL-200	HILL BLDG/805
SEIBER, CLARA L.	678	-	IFSS	MRI
SEITZ, JAMES H.	267	-	AL-6	HILL BLDG/802
SELTENREICH, BUD S.	673/657	-	GADO-1	SAFEWAY HANGAR
SETTLE, DAVID H.	486-5572	487-3375	FSS	WDY
SEVERSEN, GEORGE	645	-	AFS-170	INT'L ARPT BLDG
SEYMORE, PAUL B.	678	-	IFSS	MRI
SHANNON, SILAS JR.	662	-	AFS-150	EDF
SHARP, CLIFFORD G.	456-4525	-	AFS-511	FAI
SHAYKIN, RICHARD H.	217	-	AL-7	HILL BLDG/811
SHELDEN, JOHN	424-3527	529-1222	AFSSP-220	CDV
SHERMAN, HAROLD L.	597	-	FPO-1	HILL BLDG/505
SHERWOOD, FLOYD W.	693	-	ANC-430	HILL BLDG/503
SHEWFELT, DAVID A.	446-3363	-	AFSE	GAL
SHIELDS, EDMUND J.	650	-	ANC/CENTER	EDF
SHIPP, ROBERT L. JR.	456-5272	-	CS/T	FAI
SHOE, CLYDE E.	398	-	AL-10	HILL BLDG/200
SHOOP, GLENN D.	597	-	FPO-1	HILL BLDG/505
SHOOSHANIAN, JOSEPH	634	-	FPO-2.6	MRI
SHORT, CLIFFORD L.	ACS	641-1238	AFSSP	MOS
SHOTACK, RUSSELL M.	443-2241	643-1229	FSS	MOS
SHUTE, CARL L.	966-2222	-	FSS	SIT
SIEGIENSKI, ANTHONY D.	593	-	FPO-1	HILL BLDG/505
SIKES, ROBERT O.	547	-	FPO-1	HILL BLDG/505
SILVEN, JOHN W.	426	-	AL-420	HILL BLDG/602
SIMANTEL, DENNIS R.	547	-	FPO-1	HILL BLDG/505

NAME	TEL EXT OR COMMERCIAL NO	ATSS TEL NO	ROUTING SYMBOL	LOCATION
SIMON, JOHN J.	503	-	FPO-1	HILL BLDG/505
SIMPSON, DAVID C.	503	-	ANC/500	HILL BLDG/502
SIMPSON, RUSSELL J.	654	-	AL-227.2	STATE HANGAR
SIMS, WILLIAM H.	624-3121	729-1227	AFSSE	UNK
SISSON, DONALD G.	682	-	AFS-150	EDF
SISSON, GLEN L.	662	-	AFS-150	EDF
SKIPPER, JOHN D.	424-3527	-	AFSSP-221	CDV
SKYM, FRANKLIN A.	753-6120	-	ANC/CENTER	EDF
SLACK, RAYMOND R.	586-7247	-	JNU-430	JNU
SLANDERS, ELLIS R.	372-3214	-	RAPCON	EIL
SLATER, DONALD T.	456-4045	-	ARTCC	FAI
SLAVIK, FRANKLIN D.	293	-	AFS-160	MRI
SLOAN, DUSTIN L.	652/668	-	FIDO	INT'L ARPT BLDG
SLONE, ALBERT L.	629	-	FPO-2.8	MRI
SMALL, MARVIN L.	678	-	IFSS	MRI
SMECKO, RICHARD S.	277-4550	-	ANC/FSS	MRI
SMITH, ARNOLD	565	-	AL-473.2	HILL BLDG/501
SMITH, BERTRAND C.	753-6120	-	ANC/CENTER	EDF
SMITH, BYRON G. JR.	377-1110	-	RAPCON	EIL
SMITH, CARMAN H.	460	-	AL-412	HILL BLDG/607
SMITH, CONNIE M.	456-4045	-	ARTCC	FAI
SMITH, DAVID E.	747-8131	-	AFSE	BKA
SMITH, FRANK E.	283	-	AL-510	HILL BLDG/701
SMITH, GEORGIA M.	235	-	AL-222.1	HILL BLDG/805
SMITH, JAMES W.	597	-	FPO-1	HILL BLDG/505
SMITH, JESSIE M.	483	-	AL-11	HILL BLDG/200
SMITH, JOHN W.	414	-	AL-420	HILL BLDG/602
SMITH, MARY V.	382	-	AL-42.1	HILL BLDG/205
SMITH, PAUL G.	456-4525	-	AFS-511	FAI
SMITH, ROGER M.	-	487-3375	AF PLANT	WDY
SMITH, RONALD A.	353-3180	-	AFS-520	FAI
SMITH, WILLIAM A.	590	-	FPO	HILL BLDG/505
SMITH, WILSON M.	456-6141	353-3164	FAT-430	FAI
SNELL, LARRY D.	518	-	AL-473.2	HILL BLDG/501
SNODERLY, RICHARD O.	516	-	AL-416	HILL BLDG/607
SNOW, MARVIN V.	676	-	AFS-160	MRI
SNYDER, MICHAEL K.	519	-	AL-43	HILL BLDG/101
SNYDER, ROY W. JR.	882-3691	-	AFSE	ANN
SODERQUIST, ESKIL R.	634	-	FPO-2.6	MRI
SOIGNIER, ROY J.	372-3216	-	AFSE-530	EIL
SOLDIN, EMITT L.	671	-	FIDO	INT'L ARPT BLDG
SOTO, FRANCES	370	-	AL-430	HILL BLDG/605
SOUTH, MELVIN L.	272-5012	-	ANC/TWR	ANC ARPT
SOWERWINE, ROBERT G.	277-7233	-	AFS-170	INT'L ARPT BLDG
SPANGLER, ALDO V.	543	-	AL-475.4	HILL BLDG/507
SPANNAGEL, LAWRENCE E.	654	-	AL-227.4	STATE HANGAR
SPAREN, LILLIA B.	519	-	AL-43	HILL BLDG/101
SPENCER, KENNETH L.	681	-	RAPCON	EDF
SPENCER, THEODORE M.	678	-	IFSS	MRI
SPILLAR, HENRY O.	681	-	RAPCON	EDF
SPRINGBERG, C. M.	504	-	ANC-400	HILL BLDG/502
SPRINGER, JOHN J.	654	-	AL-227.3	STATE HANGAR
SPROUL, DONALD A.	377-4107	-	RAPCON	EIL
ST. PETER, SHIRLEY M.	432	-	AL-400	HILL BLDG/600
STACK, CHARLES F.	456-4045	-	ARTCC	FAI
STALLCOP, LESTER C.	629	-	FPO-2.8	MRI

NAME	TEL EXT OR COMMERCIAL NO	ATSS TEL NO	ROUTING SYMBOL	LOCATION
STALLCUP, RUSSELL A.	272-5012	-	ANC/TWR	INT'L ARPT BLDG
STALLINGS, MILLER JR.	586-7248	-	AFB	JNU
STALSBY, MADELINE M.	371	-	AL-474.5	HILL BLDG/500
STANLEY, HERBERT H.	500	-	AL-500	HILL BLDG/700
STEINMAN, GLENNA J.	674	-	ANC-1	HILL BLDG/502
STEPHEN, GEORGE T. JR.	676	-	AFS-160	MRI
STEPHEN, RUTH A.	662	-	AFS-150	EDF
STEPHENS, ERLAND D.	353-1204	-	ARTCC	FAI
STEPHENS, JOAN R.	657/673	-	GADO-1	SAFEGWAY HANGAR
STEPHENS, ROBERT W.	240	-	AL-210	HILL BLDG/805
STEPHENS, TEDDY S.	277-0211	-	MRI/TWR	MRI
STERLING, CLYDE N.	681	-	RAPCON	EDF
STERN, EVERETT A.	646	-	FPO-1.1	COMM
STEVENS, CLARK S.	324	-	AL-80	HILL BLDG/303
STEWART, AUDREY N.	586-7249	-	JNU-475	FED BLDG/413
STEWART, BILLY E.	682	-	AFS-150	EDF
STEWART, NANCY A.	482	-	AL-14.3	HILL BLDG/200
STILES, FRANCIS D.	TU7-2672	853-1122	FSS	ORT
STINCHCOMB, SAMUEL E.	650	-	ANC/CENTER	EDF
STINSON, ROBERT W.	649	-	IFSS	MRI
STITH, RAY	524-3611	-	FSS	MCG
STITHEN, MARY E.	499	-	AL-414	HILL BLDG/607
STITHEN, RAY D.	306	-	AL-24	HILL BLDG/706
STIVERS, WILLIAM A. JR.	671	-	FIDO	INT'L ARPT BLDG
STOLZ, EUGENE W.	652	-	FIDO	INT'L ARPT BLDG
STOLZ, WILLIAM B.	272-5012	-	ANC/TWR	INT'L ARPT BLDG
STRASSBURG, HARVEY E.	446-3367	-	AFSSP	GAL
STRASSER, WILLIAM H.	272-9011	-	AFS-170	INT'L ARPT BLDG
STRATTON, HELEN A.	650	-	ANC/CENTER	EDF
STREIT, JOHN A.	377-4107	-	RAPCON	EIL
STRIPLING, WALLACE L.	442	-	AL-610	HILL BLDG/704
STROEBEL, DAVID L.	662	-	AFS-150	EDF
STROTHER, WILLIAM H.	634	-	FPO-2.8	MRI
STRUCK, EUGENE J.	373	-	AL-430	HILL BLDG/605
SUBOSKI, VICTORIA K.	519	-	AL-43	HILL BLDG/101
SUD, MAXINE C.	498	-	AL-414	HILL BLDG/608
SUTHERLAND, RALPH K.	235-8550	628-1276	AFSP	HOM
SUTTER, HOMER A.	-	446-3370	FSS	GAL
SWIM, CHARLES M.	650	-	ANC/CENTER	EDF

T

TARANOFF, LARRY P.	966-2471	-	AFSE-340	SIT
TATUM, SAMUEL M.	650	-	ANC/CENTER	EDF
TAYLOR, JUANITA	582	-	AL-475.2	HILL BLDG/507
TAYLOR, ROY C.	593	-	FPO-1	HILL BLDG/505
TAYLOR, RUSSELL L.	458	-	AL-661	HILL BLDG/704
TEATER, HUBERT M.	784-3314	-	FSS	YAK
TENGESDAL, HARVEY L.	882-3691	-	AFSE	ANN
TENGESDAL, HELEN	882-3691	-	ANN	ANN
TENPENNY, KENNETH L.	654	-	AL-227.2	STATE HANGAR
TERRILL, VIRGINIA ANN	361	-	AL-430	HILL BLDG/605
TERRY, RONALD E.	747-6471	-	AFSE	SIT

NAME	TEL EXT OR COMMERCIAL NO	ATSS TEL NO	ROUTING SYMBOL	LOCATION
THALAKER, NEIL E.	425	-	AL-416	HILL BLDG/607
THARIO, HUBERT W.	542	-	AL-475	HILL BLDG/507
THIEDE, GAIL E. SR.	ACS	-	AFSP	MHM
THOMAS, CHARLES C.	273	-	AL-501	HILL BLDG/700
THOMAS, CHARLIE H.	557	-	FPO-2.4	HILL BLDG/505
THOMAS, DELBERT B.	677	-	ANC-3.1	MRI
THOMAS, DONALD W.	290	-	AL-512.1	HILL BLDG/701
THOMAS, JANE E.	277-3413	-	ANC/FSS	MRI
THOMAS, KENNETH J.	235-8588	628-1276	FSS	HOM
THOMAS, RALPH E.	753-6120	-	ANC/CENTER	EDF
THOMAS, ROBERT D.	678	-	IFSS	MRI
THOMAS, ROBERT E.	267	-	AL-6	HILL BLDG/802
THOMPSON, CARL N.	766-3791	-	AFSSE	HNS
THOMPSON, FRANKLYN T.	681	-	RAPCON	EDF
THOMPSON, LAUREL L.	682	-	AFS-150	EDF
THOMPSON, ROGENE L.	650	-	ANC/CENTER	EDF
THOMPSON, WARREN R.	442-3291	748-1208	FSS	OTZ
THOMPSON, WAYNE C.	873-1100	895-4511	AFSSP-622	BIG
THORNTON, EUGENE W.	272-5012	-	ANC/TWR	ANC ARPT
THRASHER, VELMA L.	583	-	AL-24.1	HILL BLDG/706
THREM, EDWARD G.	366-3311	722-1264	AFSE-515	TAL
THWAITES, RICHARD S.	250	-	AL-250	HILL BLDG/805
TILBURY, GEORGE H.	371	-	AL-430	HILL BLDG/605
TILGER, WINFRED R.	372-3214	-	RAPCON	EIL
TILGHMAN, ELINOR L.	272-5012	-	ANC/TWR	ANC ARPT
TILTON, JAMES H.	681	-	RAPCON	EDF
TOLLESON, GLENN E.	456-6141	-	FAI-420	FAI
TOMANY, RICHARD J.	442-3291	748-1208	FSS	OTZ
TORKELSON, MARGARET L.	395	-	AL-41.21	HILL BLDG/209
TOTTINGHAM, JAMES C.	272-9011	-	AFS-170	INT'L ARPT BLDG
TOZIER, CHARLES D.	456-6141	-	AFS-511	FAI
TRACE, JAMES F.	645	-	AFS-170	INT'L ARPT BLDG
TREFTZ, WALTER H.	662	-	AFS-150	EDF
TREJBAL, DOROTHY M.	578	-	FPO-2	HILL BLDG/505
TREJBAL, EARL A.	504	-	AAFB	HILL BLDG/502
TRENT, BILLY L.	586-7247	-	AFB	JNU
TROUTMAN, AUDREY H.	679	-	MATSPC	MRI
TROYER, LEON S.	353-3180	-	AFS-520	FAI
TUCKER, MARITA A.	336	-	AL-540	HILL BLDG/701
TUCKEY, ALFRED R.	457	-	AL-430	HILL BLDG/605
TURNER, WILLIAM H.	235	-	AL-222.1	HILL BLDG/805
TWIGGS, WARREN O.	678	-	IFSS	MRI

U

ULBRICHT, ROBERT E.	654	-	AL-227.3	STATE HANGAR
UNGER, ELIZABETH C.	524-3155	-	MCG	MCG
UNGUDRUK, IRVING	747-6222	-	FSS	SIT
UZZELL, CLIFFORD F.	336	-	AL-540	HILL BLDG/701

NAME	TEL EXT OR COMMERCIAL NO	ATSS TEL NO	ROUTING SYMBOL	LOCATION
V				
VALLIER, DEAN T.	235-8588	628-1276	FSS	HOM
VAN DUSSEN, CHRISTINE	378	-	AL-402.1	HILL BLDG/606
VAN HORNE, ALAN K.	353-3180	-	AFS-520	FAI
VAN KLEECK, GEORGE W.	277-7322	-	AFS-170	INT'L ARPT BLDG
VAN VUREN, RAYMOND J.	681	-	RAPCON	EDF
VANCE, DEAN M.	662	-	AFS-150	EDF
VANDERWOOD, GERTRUDE	623	-	AL-43	HILL BLDG/101
VAUGHN, DAVID L.	651	-	ANC/CENTER	EDF
VENES, ELIAS	543-2232	723-1217	AFSP	BET
VICK, PAUL E.	424-3526	529-1222	FSS	CDV
VICKREY, WAYNE E.	ACS	-	FSS	CYT
VIVEIROS, SILVANO	442-3172	748-1208	AFSSP	OTZ
VROOMAN, JAMES R.	659/674	-	ANC-1	HILL BLDG/502

NAME	TEL EXT OR COMMERCIAL NO	ATSS TEL NO	ROUTING SYMBOL	LOCATION
W				
WAGENIUS, SEVARD E. JR.	586-7246	-	AFB	JNU
WAGGY, NORMAN C.	676	-	AFS-160	MRI
WALDRON, DONALD R.	624	-	AL-11	HILL BLDG/201
WALKER, ANNAMAE	349	-	AL-41	HILL BLDG/202
WALKER, JOHN W.	681	-	RAPCON	EDF
WALKER, MARGARET W.	396	-	AL-41	HILL BLDG/202
WALL, ROY L.	693	-	AAFB	HILL BLDG/502
WALLS, CHARLES W.	650	-	ANC/CENTER	EDF
WALTERS, BLANCHE O.	443-2226	643-1227	OME/ADMIN	OME
WALTERS, CLARENCE E.	652/668	-	FIDO	INT'L ARPT BLDG
WAMMACK, WILLIAM O.	-	353-9150	MATSPC	FAI
WAMSLEY, C. ALLAN	586-7247	-	AFSP	JNU
WAMSLEY, VESTUS L.	654	-	AL-227.5	STATE HANGAR
WARD, EDWARD L.	442-3291	748-1208	FSS	OTZ
WARDLEIGH, THOMAS H.	249	-	AL-201	HILL BLDG/805
WARIN, MARCEL L.	597	-	FPO-1	HILL BLDG/505
WARNER, JON E.	682	-	RAPCON	EDF
WARWICK, FORREST V.	547	-	FPO-1	HILL BLDG/505
WATERS, RALPH H.	373-1110	-	RAPCON	EIL
WATERS, ROBERT J.	377-4107	-	RAPCON	EIL
WATKINS, PAUL E.	-	393-9150	FAI-2	FAI
WATSON, CHARLES W.	478	-	AL-14	HILL BLDG/201
WATSON, J. HOWARD	680	-	AL-520	EDF
WATTS, FLOYD H.	650	-	ANC/CENTER	EDF
WATTS, PATRICIA T.	379	-	AL-402	HILL BLDG/606
WAY, RONALD M.	456-4525	-	AFS-511	FAI
WAYER, CHARLES F. JR.	238	-	AL-220	HILL BLDG/805
WEATHERBY, THOR	443-2226	643-1228	AFSE	OME
WEAVER, HOWARD F.	648/667	-	ACDO-31	INT'L ARPT BLDG
WEBBER, GORDON W.	526	-	ANC-430	HILL BLDG/503
WEBER, CARL F.	543-2232	723-1217	AFSP	BET
WEBER, CLARENCE G.	547	-	FPO-1	HILL BLDG/505
WELCYNG, ROBERT E.	526	-	ANC-430	HILL BLDG/503
WELKER, LOUISE E.	352	-	AL-300	HILL BLDG/102
WELSH, JACK T.	547	-	FPO-1	HILL BLDG/505
WENGER, CLYDE C.	456-5272	-	CS/T	FAI
WENTWORTH, BRANDON	420	-	AL-420	HILL BLDG/603

NAME	TEL EXT OR COMMERCIAL NO	ATSS TEL NO	ROUTING SYMBOL	LOCATION
WERNEKE, CHARLES H.	544	-	AL-402.1	HILL BLDG/604
WERRE, ALMA M.	580	-	FPO-1	HILL BLDG/505
WESTBROOK, CLIFFORD C.	456-5272	-	CS/T	FAI
WESTCOTT, PAUL G.	442-3172	748-1208	AFSSE	OTZ
WESTFALL, CARL F.	629	-	FPO-2.6	MRI
WESTOVER, RALPH F.	270	-	AL-8	HILL BLDG/803
WETTELAND, JOHN A.	590	-	FPO-1	HILL BLDG/505
WHEATLEY, JACK L.	747-8131	-	AFSE-350	SIT
WHEELER, FLOYD H.	443-2861	643-1228	AFSSP	OME
WHEELER, MARLENE K.	681	-	RAPCON	EDF
WHITE, BURESS P.	634	-	FPO-2.6	MRI
WHITE, CHARLES G.	629	-	FPO-2.6	MRI
WHITE, ELLISON A.	772-4830	-	AFSSE-330	DNC
WHITE, FRANK E.	ACS	-	AFSE	MMM
WHITEHAIR, PERRY E.	678	-	IFSS	MRI
WHITEHEAD, GILBERT G.	301	-	AL-26	HILL BLDG/706
WICKIZER, DIANA V.	378	-	AL-402	HILL BLDG/606
WILCOX, DONALD E.	456-6141	-	FAI-420	FAI
WILCOX, DONALD GLEN	440	-	AL-660	HILL BLDG/704
WILDERSON, ALVIN K.	784-3314	-	FSS	YAK
WILES, RICHARD C.	654	-	AL-227.2	STATE HANGAR
WILKINGS, KENNETH H.	654	-	AL-222.1	STATE HANGAR
WILKINS, JACK L.	442-3171	748-1208	AFSSE	OTZ
WILLIAMS, ANNE L.	544	-	AL-474.2	HILL BLDG/500
WILLIAMS, ELEANOR J.	489	-	AL-11.2	HILL BLDG/200
WILLIAMS, JACK	650	-	ANC/CENTER	EDF
WILLIAMS, JACK E.	678	-	IFSS	MRI
WILLIAMS, JOHN K.	732-1247	-	AFS-511	FYU
WILLIAMS, ROBERT T.	207	-	AL-3	HILL BLDG/800
WILLIAMS, ROY V.	650	-	ANC/CENTER	EDF
WILLING, PETER S.	411	-	AL-420	HILL BLDG/602
WILMARTH, CHARLES O.	634	-	FPO-2.6	MRI
WILSON, CLIFFORD O.	634	-	FPO-2.6	MRI
WILSON, HARRY H.	752-1218	-	AFSE	FIR
WILSON, ROBERT E.	353-3180	-	AFSE-520	FAI
WILSON, ROY J.	666	-	AL-475.3	COMM
WILSON, W. PAUL	680	-	AL-520	EDF
WIMBERLY, JACK L.	553	-	FPO-2.4	HILL BLDG/505
WINCE, EVELYN P.	498	-	AL-414	HILL BLDG/607
WINGATE, THOMAS A.	652/668	-	FIDO	INT'L ARPT BLDG
WINTER, ROBERT A.	372-3216	-	AFSE-530	EIL
WITTS, FRANCIS E.	699	-	AAFB	HILL BLDG/502
WIZA, JOSEPH D.	753-6120	-	ANC/ARTCC	EDF
WOLF, HELEN A.	668/652	-	FIDO	INT'L ARPT BLDG
WOMACK, VINCENT B.	586-3700	-	FSDO-62	JNU
WOOD, KENNETH L.	332	-	AL-505.1	HILL BLDG/700
WOODBURY, GEORGE B. JR.	471/472	-	AL-13	HILL BLDG/200
WOODIN, JOAN N.	279-3724/654	-	AL-227	STATE HANGAR
WOODS, GEORGE R.	654	-	AL-222	STATE HANGAR
WOODS, JACK S.	419	-	AL-420	HILL BLDG/603
WOODWARD, ALLEN LEE	326	-	AL-505	HILL BLDG/700
WOOLSEY, ROBERT A.	506	-	AAFB	HILL BLDG/502
WORKMAN, NAEOMI F.	652/668	-	FIDO	INT'L ARPT BLDG
WREY, JAMES W. JR.	753-6120	-	ANC/CENTER	EDF
WRIGHT, JACK B.	671	-	FIDO	INT'L ARPT BLDG
WRIGHT, LELAND C.	277-3413	-	ANC/FSS	MRI

NAME	TEL EXT OR COMMERCIAL NO	ATSS TEL NO	ROUTING SYMBOL	LOCATION
WUEBKER, LAWRENCE	456-4045	-	ARTCC	FAI
WUNDERLICH, HERMAN G.	629	-	FPO-2.6	MRI
Y				
YAGER, ANNETTE M.	205	-	AL-1a	HILL BLDG/800
YESENSKI, JOSEPH A.	597	-	FPO-1	HILL BLDG/505
YOUNG, ALFRED K.	251	-	AL-251	HILL BLDG/805
YOUNG, GORDON O.	456-6141	-	FAI-420	FAI
YOUNG, JOHN O.	643	-	AL-475.21	MRI
YOUNG, RICHARD C.	430	-	AL-400	HILL BLDG/600
YOUNG, TED R.	427	-	AL-420	HILL BLDG/602
YOUNKINS, HUGH C.	654	-	AL-227.2	STATE HANGAR
Z				
ZABER, LEONARD E.	267	-	AL-6	HILL BLDG/802
ZAHN, KENNETH W.	747-8131	-	AFSSE	BKA
ZAMORSKI, BRUNO H.	650	-	ANC/CENTER	EDF
ZASKE, MICHAEL W.	ACS	-	FSS	FWL
ZSCHIEGNER, FRANK R.	662	-	AFS-150	EDF
ZURLINDEN, BETTY J.	452-1276	-	FSDO-61	FAI

IF THE INFORMATION IN THIS BOOK IS NOT CORRECT, THEN YOUR FAA FORM 968 IS NOT CURRENT. PLEASE KEEP IT UP TO DATE AS IT IS THE ONLY SOURCE OF INFORMATION FOR THIS DIRECTORY.

...remember



- JUST ARRIVING?
- CHANGED YOUR NAME?
- CHANGED YOUR NUMBER?
- MOVED AT HOME OR OFFICE?

If so . . . remember

NAME (Last, First, Middle)		TEL. EXT.
RTG. SYM.:	ROOM NO.:	BUILDING:
BUREAU OR OFFICE:	BRANCH:	UNIT:
DIVISION:	HOME TEL. NO.:	
SECTION:	IN CASE OF EMERGENCY, NOTIFY	
HOME ADDRESS	ADDRESS	TEL. NO.
NAME	RELATIONSHIP	
EMPLOYEE LOCATOR AND EMERGENCY NOTICE		
FED. AVIA. AGENCY	FORM FAA-968	(1-80)

FAA - 968

FEDERAL BUILDINGS AND PUBLIC ALERT SIGNALS

<p>ATTACK WARNING SIGNAL</p>	 <p>WAVERING TONE OR SHORT BLASTS FOR 3 TO 5 MINUTES</p>
<p>MEANING</p>	<p>ACTUAL ATTACK AGAINST THIS COUNTRY HAS BEEN DETECTED</p>
<p>ACTION</p>	<p>TAKE PROTECTIVE ACTION IMMEDIATELY GO TO SHELTER</p>
<p>ATTENTION OR ALERT SIGNAL</p>	 <p>STEADY BLAST OR TONE FOR 3 TO 5 MINUTES</p>
<p>MEANING</p>	<p>ATTACK POSSIBLE</p>
<p>ACTION</p>	<p>MONITOR RADIO. LISTEN FOR ESSENTIAL EMERGENCY INFORMATION</p>